

GENEALOGY

OF THE RELATIVES OF

JACOB PETER MILLER

AND

CATHARINE BARE MILLER

Revised June, 1995

This book is posted with the permission of David Meese, President of the [Jacob P. Miller Reunion](#). To learn more about the annual reunion, call David at 814-442-0980 or e-mail him at davidlmeese@gmail.com.

L. Dietle, April 6, 2024

Blank pages have been omitted.

INDEX

	Page
Jacob Peter Miller and Catharine Bare Miller	1
Descendants of Sarah Miller	2
Descendants of Harvey Miller	20
Descendants of Ellen Miller	59
Descendants of William Wilson Miller	109
Descendants of Minerva Miller	126
Descendants of Milton Peter Miller	142

IN THIS PRINTING OF THE MILLER GENEALOGY IS A PICTURE OF THE HOUSE BUILT FOR WILLIAM BARE DURING THE CIVIL WAR -- ABOUT 1865.

THIS BARE HOMESTEAD IS LOCATED IN GREENVILLE TOWNSHIP, SOMERSET COUNTY, PENNSYLVANIA APPROXIMATELY 1-1/2 MILES NORTH OF THE GREENVILLE LUTHERAN CHURCH.

THIS BOOK IS THE HISTORY OF JACOB PETER MILLER WHO MARRIED CATHARINE BARE, THE DAUGHTER OF WILLIAM BARE. AFTER THEIR MARRIAGE, HE PURCHASED THE BARE HOMESTEAD WHERE HE PROSPERED IN FARMING AND THE TIMBER BUSINESS, AND HAD A FAMILY OF SIX (6) CHILDREN.

AFTER THE DEATH OF JACOB, CATHARINE CONTINUED TO LIVE THERE UNTIL HER DEATH, WHILE, IN 1898, ONE OF THEIR SONS, WILLIAM WILSON MILLER, PURCHASED THE FARM. HE THEN MARRIED ALICE LOWRY, CONTINUED FARMING AND THEY HAD A FAMILY OF FIVE (5) CHILDREN.

WILLIAM WILSON MILLER RETIRED FROM FARMING, CONTINUING TO LIVE THERE UNTIL THEIR DEATH; SOLD THE FARM TO HIS SON, EARLE W. MILLER.

PICTURED IN PHOTO:

SITTING ON THE TOP STEP: TINE BARE (She worked for Jacob Peter and Catharine (Bare) Miller)

SITTING ON THE NEXT STEP: SARAH MILLER

STANDING AT THE BOTTOM STEP: WILLIAM WILSON MILLER

LOOKING TO HIS RIGHT: HARVEY MILLER - ELLEN MILLER

OTHER FAMILY MEMBERS:

STANDING LEFT TO RIGHT: MILTON PETER MILLER

MINERVA MILLER

SEATED; JACOB PETER MILLER - CATHARINE (BARE) MILLER

THIS BOOK RECOUNTS BRIEFLY THE MILLER GENEALOGY.

I wish to thank each and every one for their cooperation in submitting the information. It is gratifying when so many people derive pleasure from genealogy such as this.

I want to thank Rhonda Shultz for her time in preparing the cover page, as well as President David Meese and Betty Albright for their assistance.

Prepared by

VIRGINIA E. WERNER

JACOB PETER MILLER AND CATHARINE BARE MILLER

Jacob Peter Miller was born October 24, 1845, in Greenville Township, Somerset County, Pennsylvania. He received a common school education, was a farmer, and during his lifetime purchased various farms which amounted to approximately 1,000 acres. He farmed at home for his father until grown. He then married Catharine Bare who was born November 1840, then purchased the William Bare farm from his father-in-law in 1878. He also started in the timber business. He greatly prospered in both farming and the timber business.

In community life he was a school director. His family belonged to the Church of the Brethren. He later joined the Lutheran Church of which he was deacon and elder.

He was a very robust man, perhaps 6 feet 4 inches tall, and worked very hard. He had as many as 15 or 20 men working for him at one time, most of them stayed overnight. That made lots of work for Mrs. Miller and her help. Her daughter's helped with the work and she also had other help. In their younger days they raised flax, which she would weave into cloth and make their clothes from it. She also spun yarn from wool and knit the mittens and stockings for her family to wear.

Jacob was fatally injured while operating a sawmill, by a piece of timber striking him in the abdomen, and died August 11, 1889.

Jacob Peter Miller, born in Greenville Township, Somerset County, Pennsylvania October 24, 1845; died August 11, 1898.

Catharine (Bare) Miller. born Greenville Township, Somerset County, Pennsylvania November 20, 1840; died May 13, 1918.

They were married in Greenville Township, Somerset County, Pennsylvania on December 25, 1870.

- II. Sarah Miller, b. 9-27-1871; d. 6-21-1957
Harvey Miller, b. 9-21-1873; d. 6-8-1957
Ellen Miller, b. 2-22-1876; d. 2-15-1947
William Wilson Miller, b. 10-28-1877; d. 4-25-1973
Minerva Miller, b. 2-10-1883; d. 2-12-1959
Milton Peter Miller, b. 9-8-1884; d. 4-8-1949

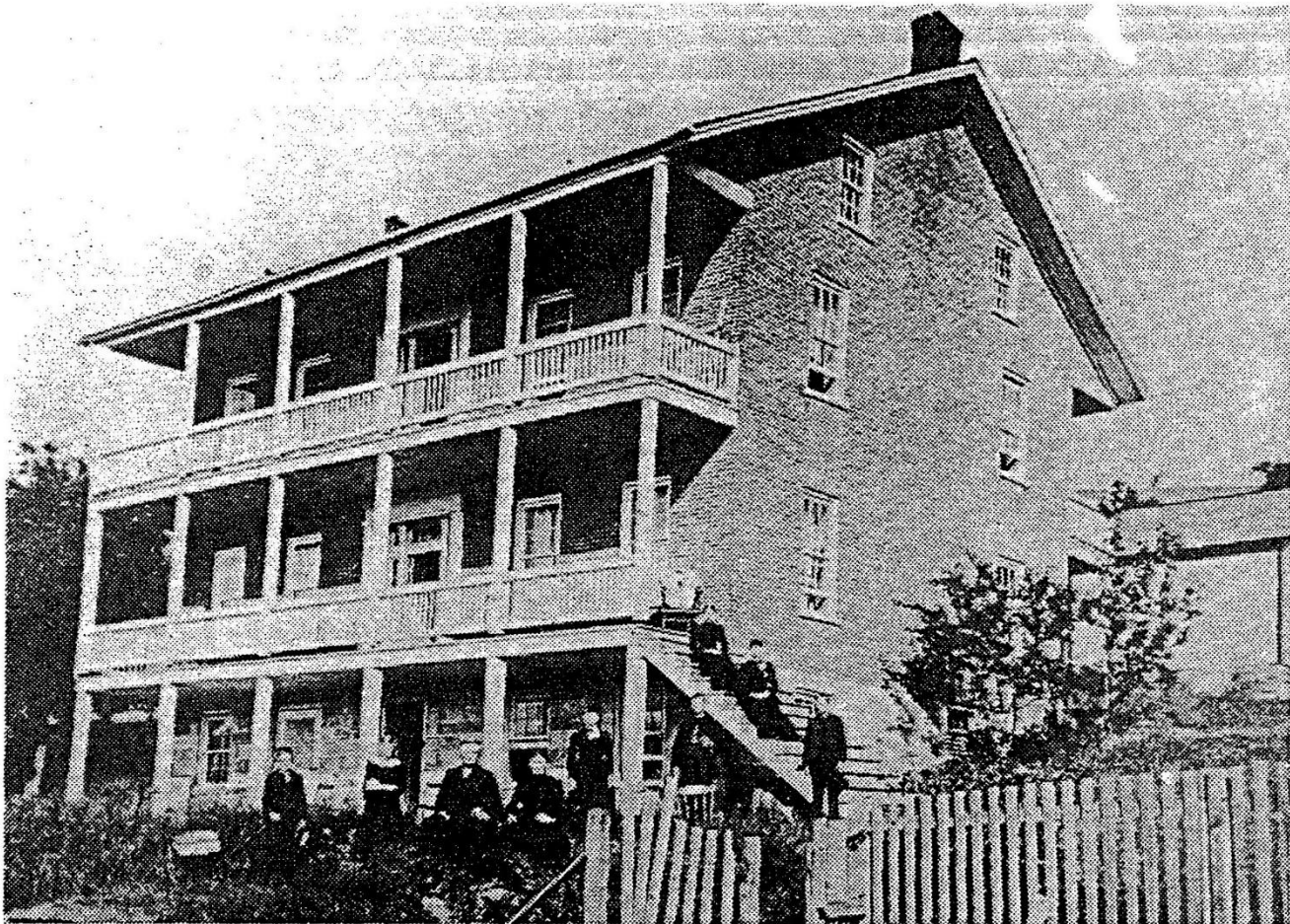

I--Jacob Peter Miller, son of Peter and Mariah (Harden) Miller, was born Oct. 24, 1845. On Dec. 25, 1870 married Catherine Bare, born Nov. 20, 1840. They had a very successful business life in timbering and farming. He died Aug. 11, 1898; she died May 13, 1918.

II--Children:

Sarah Miller, born Sept. 27, 1871; died June 21, 1957.
Harvey Miller, born Sept. 21, 1873; died June 8, 1957.
Ellen Miller, born Feb. 22, 1876; died Feb. 15, 1947.
William Wilson Miller, born Oct. 28, 1877; died Apr. 25, 1973.
Minerva Miller, born Feb. 10, 1883; died Feb. 12, 1959.
Milton Peter Miller, born Sept. 8, 1884; died Apr. 8, 1949.

II.
DESCENDANTS OF
SARAH MILLER

II.

SARAH MILLER, b. 9-27-1871; d. 6-21-1957
m. 3-28-1901
JACOB PAUL, b. 6-24-1870; d. 1-21-1943

Sarah Miller, the oldest daughter of Jacob Peter and Catharine (Bare) Miller was born September 27, 1871. On March 28, 1901, she married Jacob Paul, born June 24, 1870. They lived on what was known as the George Warner farm one-half mile northwest of the Greenville Lutheran Church. She was a woman of medium stature; she had a temperamental disposition, but firm. When she said something, she didn't repeat it.

When she was about 50 years old, she had a severe case of rheumatism which left her stooped, and her hands were somewhat drawn crooked. After she recovered from her illness, she was very hardy. She was seldom sick, probably due to the medication she received during her illness. She was in fairly good health up until she died. She was never in bed due to sickness.

On the day of her death she was staying at her oldest daughter's home, Ida P. Swartzwelder. She ate her last meal at the table and went upstairs to her room to lie down. Known that her mother wasn't feeling well, Ida looked in on her sometime later and found that she had passed away, June 21, 1957. Her husband preceded her in death on January 21, 1943.

III.

Ida Mae Paul, b. 4-8-1902; d. 12-14-1986
Minerva Paul, b. 10-1-1903; d. 3-4-1987
Levi Paul, b. 7-18-1905; d. 8-17-1910
Walter Adam Paul, b. 8-15-1907; d. 6-25-1945
Clayton Paul, b. 11-13-1909; d. 11-2-1915
George Wilson Paul, b. 4-14-1912; d. 3-19-1990
Edna Ruth Paul, b. 10-12-1914; d. 5-25-1976

- III. **IDA PAUL**, b. 4-8-1902, d. 12-14-1986; m. **Guy Swartzwelder**, b. 12-24-1899; d. 12-14-1986
- IV. **Esther Swartzwelder**, b. 9-21-1933; m. **Phillip Perotta**, d. 12-1988
- V. **Joseph Guy Perotta**, b. 8-12-1962
- V. **Timothy Mark Perotta**, b. 12-7-1964
- IV. **Hubert Swartzwelder**, b. 3-17-1937; m.
(1) **Elaine Hill** (divorced)
(2) 9-18-1972 **Veronica Bohne**
- V. **Hubert Grant Swartzwelder**, b. 8-1-1963
- IV. **Harold Swartzwelder**, b. 7-8-1939; m. 6-6-1971 **Caroline Duke**
- V. **Eric Paul Swartzwelder**, b. 2-8-1973
- V. **Wanda Marie Swartzwelder**, b. 11-24-1975
- V. **Laura Swartzwelder**, b. 1-18-1977

- III. **MINERVA PAUL**, b. 10-1-1903, d. 3-4-1987; m. **Albert S. Meyers**,
b. 10-3-1889; d. 6-11-1977
- IV. **Paul Meyers**, b. 6-20-1925; m. 6-1952 **Bertha Barron**,
b. 5-6-1928 (divorced)
- V. **Paula Jean Meyers**, b. 9-9-1953; m. (1) (divorced)
(2) **Marc Rabinowitz**
- VI. **David Rabinowitz**, b. 11-10-1984
- VI. **Aaron Rabinowitz**, b. 2-5-1987
- V. **Alan George Meyers**, b. 9-5-1955
- V. **Karen Elizabeth Meyers**, b. 2-2-1963
- IV. **Bernice Meyers**, b. 6-1-1926; m. 5-12-1956 **Glenn Suder**,
b. 11-24-1912
- IV. **Sara Jean Meyers**, 8-20-1929; m. 6-1-52 **Dale R. Glass**
b. 12-14-1932
- V. **Dale Robert Glasshess**, b. 5-27-1953; m. 9-16-1979
Karen Hess, b. 6-6-1952
- VI. **Laura Meyers Glasshess**, b. 6-30-1980
- VI. **Wesley Andrew Glasshess**, b. 8-21-1982
- V. **Marvin Eugene Glass**, b. 8-7-1954; m. 9-19-1992
Marilyn Kirkpatrick
- V. **Sharon Ann Glass**, b. 3-6-1957; m. 5-30-1992
Dale Button, b. 4-14-1961
- IV. **Shirley Meyers Ramsey**, b. 7-2-1934 (Divorced)
- V. **Cynthia Jo Ramsey**, b. 5-5-1958; m. **Scott diPardo**,
b. 3-19-1957
- V. **Carolyn Sue Ramsey**, b. 9-30-1959; m. 2-28-1989 **W. G. Epperin**
b. 7-30-1962
- VI. **Edward Samuel Epperin**, b. 10-17-1978
- VI. **Nathan Scott Epperin**, b. 10-18-1988

- VI. **Austin Joseph Epperin**, b. 5-10-1991
- V. **Douglas Edward Ramsey**, b. 9-30-60; m. 4-28-____ **Julia Jones**,
b. 12-9-1960
- VI. **Whitney Nicole Ramsey**, b. 2-22-1990
- V. **Tamrya Lynn Ramsey**, b. 10-23-1962
- IV. **Linda Kay Meyers**, b. 10-2-1942; m. _____ **Gaskell** (divorced)
- V. **Susan Leigh Gaskell**, b. 12-9-1965
- V. **David Gaskell**, b. 10-12-1971

- III. **WALTER ADAM PAUL**, b. 8-15-1907, d. 6-25-1945; m. **Ethel Wilson Parks**, d. 2-11-1974
- IV. **Ronald Walter Paul**, b. 3-21-1935; m. **Joanne Beachy**
- V. **Kathleen Jo Paul**, b. 11-1-1957; m. 4-12-1980
Daniel R. Stenger
- VI. **Brian Michael Stenger**, b. 6-30-1981
- VI. **Carey Lynn Stenger**, b. 2-17-1983
- VI. **Lauren Michelle Stenger**, b. 8-23-1984
- VI. **Kelly Marie Stenger**, b. 5-30-1987
- V. **Kimberly Ann Paul**, b. 7-15-1961; m. 9-29-1979 **Joseph Kerns**
- VI. **Joseph Michael Kerns**, b. 3-20-1980
- VI. **Thomas Robert Kerns**, b. 1-31-1986
- V. **Ronald Walter Paul, Jr.**, b. 7-21-1963; m. 7-21-1984
Cynitha Majdiak
- VI. **Ronald W. Paul, III**, b. 5-4-1985
- VI. **Amanda Christine Paul**, b. 5-7-1990
- V. **John Howard Paul**, b. 3-15-1971
- IV. **James Paul**, b. 10-14-1937; m. 4-24-1960 **Marlene Boden**, b. 8-20-1937
- V. **Susan Marie Paul**, b. 6-6-1963; m.
(1) 5-31-66 to **Lewis Cass, Jr.**, (divorced)
(2) **James Wilson**
- V. **James Douglas Paul**, b. 7-6-1965; m. 6-24-1989
Antoinette Barone
- V. **Pamela Jo Paul**, b. 8-24-1967
- IV. **Gerald Paul**, b. 10-16-1940; m. **Carol Lhawiti**
- V. **Renee Dianne Paul**, b. 1970
- V. **Karen Marie Paul**, b. 1972

III. **GEORGE WILSON PAUL**, b. 4-14-1912, d. 3-19-1990; m. 11-8-1933
Melda Schafer, b. 7-29-1914, d. 7-8-1984

George was a farmer, and Somerset County maple syrup producer. He was named Pennsylvania Maple King in 1971 and 1973, and received the Cambria Savings Champion Syrup Award in 1966, 1970, 1971, 1972, 1973 and 1974. He also won numerous prizes in the Somerset County Fair and Pennsylvania Farm Show competition.

IV. **Shirley Ann Paul**, b. 4-28-1935; m. 6-30-1960 **Carroll Cain**,
b. 12-19-1934

V. **Melissa Jo Cain**, b. 1-17-1962; m. 8-29-92 **David Lee**
Matherly, b. 12-25-1959

V. **Terry Lee Cain**, b. 1-19-1963; m. 6-15-1983 **Danette Reed**,
b. 4-30-1963

V. **Gary Eugene Cain**, b. 11-25-1964; m. 5-24-1987 **Vicky Mangold**,
b. 3-28-1966

VI. **Brandee Nicole Cain**, b. 1-30-1989

IV. **Joan Marie Paul**, b. 7-17-1937; m. 6-30-1961 **Kenneth E. Beal**,
b. 6-1-1935

V. **Paul Murray Beal**, b. 8-10-1962

- III. **EDNA RUTH PAUL**, b. 10-12-1914, d. 5-25-1976; m.
(1) **Harry Wisler** (divorced)
(2) **William J. Huff**, b. 5-9-1909; d. 7-21-1982
- IV. **Robert Wisler**, b. 10-10-1933, d. 1-6-1969; m. **Jerry Brobic**
V. **Gary Paul Wisler**, b. 1955
- IV. **Monna Lee Huff**, b. 1-9-1950; m. 7-30-1972 **Mark Alan Brodsky**,
b. _____
V. **Jason Isaac Brodsky**, b. 3-9-1976
V. **Meisha Rae Brodsky**, b. 4-23-1978
- IV. **Theodore Huff**, b. 2-22-1951; m. 6-6-1971 **Lenora Sutton** (divorced)
- IV. **Thomas Huff**, b. 5-11-1954; m. 1977 **Kathy Barksdale**
V. **Amy Kathleen Huff**, b. 4-5-1978
V. **Charles Kenneth Huff**, b. 1-29-1980
V. **Katie Ruth Huff**, b. 10-18-1983
- IV. **Billie Denise Huff**, b. 2-20-1959; m. 5-26-1990 **Gregory Wilson**,
b. _____

II.
DESCENDANTS OF
HARVEY MILLER

VI.

HARVEY MILLER, b. 9-21-1873; d. 6-8-1957
m. 1-6-1898

BELINDA BAER, b. 5-28-1875; d. 1-31-1961

Harvey Miller, oldest son of Jacob P. and Catharine (Bare) Miller, was born on the Keefer farm in Greenville Township, Somerset County, Pennsylvania, on September 21, 1873. His schooling was acquired in the grade school on his father's farm. After he finished school, he worked on the farms and sawmills which his father owned. He worked there until his father's death.

On April 6, 1890, he was confirmed and became a member of the Evangelical Lutheran Church in Greenville Township by the Reverend O. F. Harshman. During his years he served almost continuously as an Elder or Deacon of the church.

On January 6, 1898, he married Belinda Baer, daughter of Elisha and Polly (Beal) Baer. She was born May 28, 1875. They were married at the bride's home by their pastor, Reverend E. S. Johnston. In the fall of 1899, they bought the Peter D. Miller farm at Pocahtontas, Pennsylvania. They moved on this farm, and to this union were born thirteen children, two of whom died in infancy. They were all born in Greenville Township. They were very devoted to their children and family. During school terms, when the weather was bad, he would haul the children to school and in the evening he would meet them and take them home. During the days of horses, no weather was ever too bad. He would go with his family on the sled through the fields and woods, shovel snow if need be, to get to church.

They were hard-working people. She would spin the wool and knit the stockings and mittens for the children and her husband. She also made most of the clothes for them. During his earlier married life, he ran an applebutter factory and cider mill that was on his farm. Every fall, for three or four months when apples were plentiful, he would work from around 5:30 or 6:00 a.m. till midnight, five and six days a week. His brother Wilson, and brother-in-law A. E. Baer, were partners in operating the factory. His brother-in-law left the factory when his sons became old enough to help with the work. His wife would go help tie up the crocks of applebutter two or three nights a week and on Saturdays.

When the new Evangelical Lutheran Church was built at Greenville in 1910, he helped with the work. He used his team for hauling whenever it was possible. He was one of the organizers of the Union Cemetery at Greenville and helped start the funds for perpetual care of the cemetery.

He served many terms as township road supervisor as well as township auditor. In 1946, he retired from farming. They sold their farm to their youngest son and his wife, Elbert and Hilda.

They lived together to celebrate their 59th wedding anniversary. He died June 8, 1957, at the age of 83 years, 8 months, 18 days. She died January 31, 1961, at the age of 85 years, 8 months, 3 days.

- II. George Henry Miller, b. 9-10-1899; d. 11-30-1963
Alma Catherine Miller, b. 2-7-1901; d. 1-9-1974
Mary Edith Miller, b. 3-28-1902; d. 10-5-1976
Maggie Elizabeth Miller, b. 11-24-1903; d. 7-12-1986
Annie Mildred Miller, b. 10-2-1906
Carl Franklin Miller, b. 2-15-1908; d. 5-19-1985
Harvey Andrew Miller, b. 10-23-1909
Gladys Mae Miller, b. 2-19-1912
Agnes Belinda Miller, b. 2-17-1914
Elbert Eugene Miller, b. 1-1-1916
Ray Wilson Miller, b. 12-13-1917; d. 12-18-1917
Emma Leola Miller, b. 9-21-1919
Ethel Marie Miller, b. 1-18-1921; d. 2-2-1921

- III. **GEORGE HENRY MILLER**, b. 9-10-1899, d. 11-30-1963; m.
(1) **Laura Werner**, b. 12-2-1902; d. 2-4-1970 (divorced)
(2) 11-17-1934 to **Lillian Hare**, b. 9-3-1910

First child of Harvey and Belinda (Baer) Miller. George worked for his father, in Akron Ohio, and in the clay mines. He and Lillian built a home near Pocahontas. They later sold it and bought a store near Reels Corners. After several years, they built a motel and home near Central City at Reels Corners and sold their other store. They also had a grocery store at their new location.

- IV. **Margaret Miller**, b. 3-15-1925, d. 12-1-93; m. 1-4-1945
Roy Howard Knotts, b. 4-10-1921

- V. **Karen Kay Knotts**, b. 10-5-1954; m. 10-20-1990
Gerald Richard Twigg, b. 6-18-1952

- IV. **Paul Roland Miller**, b. 2-28-1929; m. 12-7-1946 **Doris Druesilla Sturtz**, b. 4-22-1930

- V. **Paulette Louise Miller**; b. 5-7-1947; m. 6-17-1967
Wayne T. Foote, b. 5-31-1941

VI. **Pamela Ann Foote**, b. 2-22-1969

VI. **Todd Wayne Foote**, b. 6-18-1970

VI. **Shayna Louise Foote**, b. 7-22-1971

- V. **Bonnie Sue Miller**, b. 7-15-1948; m. 12-17-1966 **Edgar Gnagey**, b. 10-23-1947

VI. **Michelle Lea Gnagey**, b. 6-10-1967; m. 4-23-1988
William Farber, b. 11-12-1966

VII. **Nicholas James Farber**, b. 10-21-1988

VII. **Emily Jane Farber**, b. 1-21-1991

VI. **Melanie Sue Gnagey**, b. 4-12-1969; m. 8-18-1990
Michael Lane, b. 8-14-1967

VII. **Olivia Sue Lane**, b. 6-2-1992

VI. **William Paul Gnagey**, b. 6-21-1971

- V. **Tammy Lorraine Miller**, b. 8-18-1962; m. 7-6-1991
David Allen Woullard, b. 7-22-1965

VI. **Brooke Druesilla Whitacre**, b. 10-3-1982

III. **ALMA CATHERINE MILLER**, b. 2-7-1901, d. 11-30-1963; m. 6-15-1924
Irvin H. Dietle, b. 4-6-1899; d. 10-13-1986

Second child of Harvey and Belinda (Baer) Miller. She was married at her parent's home. She worked in a confectionery store in Somerset, Pennsylvania. He was a school teacher. They also owned and operated a farm in Larimer Township. They had five children, all born in Larimer Township, Meyersdale, Pennsylvania.

IV. **Luther Lloyd Dietle**, b. 5-3-1925, d. 11-12-1976; m. 6-20-1948
Lerene Geiger, b. 2-23-1925

V. **Judy Ann Dietle**, b. 6-21-1951; m. 8-19-1972 **Joseph Alan Zeigler**, b. 6-4-1954

VI. **Jill Elaine Zeigler**, b. 2-3-1973

V. **Kay Colleen Dietle**, b. 10-18-1955; m. 6-25-1976
Donald Charles Albright, b. 9-19-1951

VI. **Candace Renee Albright**, b. 1-11-1978

VI. **Valerie Dawn Albright**, b. 5-9-1981

IV. **Julia Lavaughn Dietle**, b. 10-13-1926; m. 10-23-1946 **Irving Saylor**,
b. 4-1-1923

V. **Irving Saylor, Jr.**, b. 7-5-1948; m. 9-14-1974
Debra Ann Weyant, b. 9-6-1951

VI. **Matthew Aaron Saylor**, b. 5-18-1975

V. **Linda Dianne Saylor**, b. 3-2-1951; m. 2-5-1971 **Frankie Shirley**,
b. 3-8-1947

VI. **Chad Franklin Shirley**, b. 7-16-1971

VI. **Jeremiah Adam Shirley**, b. 6-6-1982

V. **Donna Jean Saylor**, b. 6-11-1960; m.
(1) 11-5-1977 to **Clark Evans Brant**, b. 5-29-57 (divorced)
(2) 7-24-1984 to **David Ansel**, b. 5-8-1960 (divorced)

VI. **Michael Ryan Brant**, b. 5-31-1978; d. 5-8-1981

IV. **Irvin Dietle, Jr.**, b. 5-28-1928; m. 10-7-1950 **Patricia Smith**,
b. 10-29-1931

- V. **Sandra Lynn Dietle**, b. 8-24-1951; m. 8-12-1972
Barry Michaels, b. 7-16-1951
 - VI. **Justin David Michaels**, b. 7-26-1976
 - VI. **Ryan Craig Michaels**, b. 9-4-1978
 - VI. **Dean Stewart Michaels**, b. 1-11-1982
- V. **Debra Lou Dietle**, b. 2-14-1953; m. 9-1-1973 Glenn Martin,
b. 4-18-1952
 - VI. **April Marie Martin**, b. 9-11-1978
 - VI. **Anya Adell Martin**, b. 10-4-1980
 - VI. **Amelia Dawn Martin**, b. 9-21-1982
 - VI. **Aileen Rebecca Martin**, b. 2-24-1988
- V. **Craig Irvin Dietle**, b. 1-11-1958; d. 12-5-1990
- V. **Kimberly Sue Dietle**, b. 9-15-1964; m. 10-7-1989
Michael Anthony Vuocolo, b. 9-17-1964
 - VI. **Lauren Elise Vuocolo**, b. 7-27-1992
- IV. **Roy Emerson Dietle**, b. 1-3-1932; m. 11-22-1952 Estalene Korns,
b. 4-13-1932
 - V. **Lannie LaRoy Dietle**, b. 8-23-1953; m. 3-1-1980 Amy Lou Jones,
b. 11-21-1960.
 - VI. **Emily Christine Dietle**, b. 9-15-1982
 - V. **Dana Doreen Dietle**, b. 7-14-1959; m. 1-26-1979
Dale Wilson Moore, b. 6-3-1958
 - VI. **Lisa Laura Moore**, b. 5-9-1979
 - VI. **Wendy Renee Moore**, b. 4-4-1980
- IV. **Ralph Eugene Dietle**, 7-18-1944; m. 2-3-1965 Margaret Hahn,
b. 4-26-1944

III. **MARY EDITH MILLER**, b. 3-28-1902, d. 10-5--1976; m. 9-28-1924
Howard Shultz, b. 8-6-1889.

Third child of Harvey and Belinda (Baer) Miller. She attended State Teachers College at California, Pennsylvania, taught five terms of school, and also worked in J. B. Shirt Factory in Meyersdale, Pennsylvania. Howard was a farmer and worked in timber. Their home was at Meyersdale, RD 3, PA. Their four children were born in Greenville Township, Somerset County, Pennsylvania.

IV. **Emma Kathryn Shultz**, b. 9-3-1925 m.5-29-1950 **Paul William Durst**,
b. 2-14-1926

IV. **Ruth Elaine Shultz**, b. 6-27-1928 m. 6-25-1950
Hubert S. Broadwater, b. 6-26-1926, d. 12-12-93

V. **Richard Allen Broadwater**, b. 5-27-1954 m. (divorced)
(2) 4-1-1982) **Lisa Kay Blondheim**, b. 12-2-1960

VI. **Jason Allen Broadwater**, b. 8-22-1985

VI. **Beth Nicole Broadwater**, b. 10-14-1988

V. **Dean Otto Broadwater**, b. 11-19-1956 m. 7-2-1977
Mary Lynn Cawley, b. 3-17-1954

VI. **Dean Samuel Broadwater**, b. 7-8-1982

VI. **Brittney Kaye Broadwater**, b. 3-12-1984

V. **Diana Kay Broadwater**, b. 1-19-1960 m. 8-22-1981
Dennis Snider, b. 2-15-1960

VI. **Elgin Scott Snider**, b. 6-2-1985

VI. **Brice Jacob Snider**, b. 8-12-1987

IV. **Mary Belinda Shultz**, b. 3-12-1933 m. (1) **Russell Hall** (divorced);
(2) 9-25-1959 **Virgil Clay Beachy**, b. 11-22-1934

V. **Keith Alan Beachy**, b. 4-11-1958; m. 7-8-1981
Terry Marie Fadley, b. 1-10-1961

VI. **Sandra Lynn Beachy**, b. 9-4-1987

V. **Kenneth Clay Beachy**, b. 4-22-1965

- IV. **William Harvey Shultz**, b. 12-27-1935 m. 4-4-1952 Emma Jane Mazer,
b. 6-6-1936
- V. **David Eugene Shultz**, b. 10-10-1953; d. 2-13-1988
m. (divorced); (2) 3-26-1983 Lisa Lee Reich, b. 8-17-1960
- V. **Dale William Shultz**, b. 12-17-1954 m. 10-5-1974
Rhonda Susan Fuller, b. 10-23-1953
- V. **Donna Lee Shultz**, b. 2-17-1957
- V. **Dwane Mazer Shultz**, b. 10-11-1960 m. 7-6-1985
Pamela Sue Tressler, b. 12-12-1961
- V. **Danny Howard Shultz**, b. 1-21-1964 m. 3-1-1986
Vonda Kay Judy, b. 11-6-1964
- VI. **Dillon Brant Shultz**, b. 3-11-94

XII. MAGGIE ELIZABETH MILLER, b. 11-24-1903, d. 7-12-1986; m. 12-31-1931
Vaughn Williams, b. 2-23-1900; d. 2-6-1987

Fourth child of Harvey and Belinda (Baer) Miller. Maggie worked in stores in Somerset, Pennsylvania, and then at the Firestone Rubber Works in Akron, Ohio. Vaughn also worked in Ohio for Goodyear Rubber Works. They met in Akron, Ohio, and after a courtship went to New Castle, Pennsylvania, where they were married.

They went back to Bedford County, Pennsylvania and bought Vaughn's home farm, operating a large dairy of about 75 cows. Other farms were added to the original. They built a home and a double car garage with a tenant apartment over the garage. Needing more house space for the hired help, they built themselves a large ranch type home where they retired.

III. ANNIE MILDRED MILLER, b. 10-2-1906; m. 10-9-1927 Lloyd L. Dietle,
b. 12-23-1903; d. 11-11-1931

Fifth child of Harvey and Belinda (Baer) Miller. They farmed in Greenville Township. He died of pneumonia on November 11, 1931. She moved to her parents' home, and later built a home near Pocahontas, Pennsylvania where she lives. She took her parents with her to the new home. She worked for the Meyersdale Manufacturing Company, now retired.

IV. Agnes Marie Dietle, b. 4-24-1930, d. 3-9-1936

Agnes Marie died of appendicitis.

XII. **CARL FRANKLIN MILLER**, b. 2-15-1908, d. 5-19-1985; m. 6-21-1933
Leora G. Geiger, b. 5-30-1907; d. 6-5-1984

Sixth child of Harvey and Belinda (Baer) Miller. He worked for his father, also the clay mines; bought and worked coal mines, also trucked coal. They built a home near Pocahontas, Pennsylvania where they lived. He was a school director and a member of Mt. Carmel Lutheran Church Council at White Oak.

Their twin sons were working in Ohio, and had built a home there, but both were killed in an auto accident. They were riding with someone else and the car door opened and they were both killed.

IV. **Carl Lee Miller**, b. 1-10-1935; m. 7-31-1972 **Carol Elaine Schrock**, b. 4-26-1943

IV. **Donald Harvey Miller**, b. 9-4-1936; d. 3-8-1957

IV. **Ronald Henry Miller**, b. 9-4-1936; d. 3-8-1957

IV. **Infant son**, b. 7-15-1951; d. 7-15-1951

III. HARVEY ANDREW MILLER, b. 10-23-1909; m. 3-1-1936 Mabel Marie Drees, b. 4-8-1916

Seventh child of Harvey and Belinda (Baer) Miller. Harvey helped his parents on the farm until they retired in 1946, worked in the clay and coal mines, and started in the poultry business in 1929. In 1936, he built a brick home in Pocahontas and two years later built a large poultry house where they sold poultry and eggs. He went into the sawmill business in 1942 where he employed ten to fifteen men. While in Pocahontas, he was an active member of the Greenville Lutheran Church Council and was on the Greenville Road Supervisory Board. In 1954, he constructed a twenty-eight room motel and home near Shellsburg, Pennsylvania. Seventeen years later Harvey and Mabel sold the motel to their daughter, Thelma, and son-in-law, William Triplett. Now they are retired and reside near Shellsburg.

IV. Betty Lou Miller, b. 12-1-1936; m. 5-2-1964 Clarence William Albright, Jr., b. 6-14-1931

V. Wayne William Albright, b. 12-17-1968; m. 7-30-1988 Leslie Jean Romesburg, b. 6-3-1970

VI. Lacey Lynn Albright, b. 7-9-1989

V. Denise Marie Albright, b. 2-20-1971; m. 4-23-94 Timothy Allen Smearman, b. 10-24-61

V. Wade Lee Albright, b. 9-24-1976

IV. Sylva Jene Miller, b. 2-4-1940; m. 11-18-1961 Joseph L. Summers, Jr., b. 1-14-1929

V. Jeffrey Joseph Summers, b. 7-30-1962; m. 1-25-85 Kimberly Dawn Arnold, b. 8-22-1964

VI. Tyler McKenzie Summers, b. 9-10-1991

VI. Connor Joseph Summers, b. 6-6-94

V. Troy Andrew Summers, b. 1-25-1964; m. 1-26-1991 Nettie Marie Peterman, b. 8-20-1967

IV. Harold Eugene Miller, b. 3-3-1943 m. 6-13-1964 Donna Jeanne Amick, b. 2-8-1944

V. Bobbi Lynn Miller, b. 5-20-1965; m. 9-23-1988 Richard Kyle Stiffey, b. 10-7-1963

VI. Dakota Miller Stiffey, b. 9-8-88

- V. **Kelli Lynn Miller**, b. 5-3-1967; m. 12-115-1984 Kevin Richard Yutzy, b. 11-11-1964
 - VI. **Kaela Lynn Yutzy**, b. 6-26-1986
 - VI. **Karter Ryan Yutzy**, b. 10-29-1986
 - VI. **Kortnie Lane Yutzy**, b. 12-30-1988
 - VI. **Kalina Loren Yutzy**, b. 12-20-1990
- V. **Terri Lynn Miller**, b. 9-19-1970; m. 9-25-1992 Andrew Mark Diehl, b. 2-2-1967
 - VI. **Drew Henry Diehl**, b. 5-17-1993
- IV. **Thelma Marie Miller**, b. 7-8-1945 m. 1-15-1965 William Richard Triplett, b. 3-19-1943
 - V. **Tonya Marie Triplett**, b. 1-31-1966; m. 9-24-1988 Robert E. Corle, Jr., b. 4-25-1965
 - VI. **Alicia Marie Corle**, b. 5-22-1992
 - V. **Tracy Ann Triplett**, b. 1-15-1967; m. 9-7-1985 Timothy Wayne Mock, b. 1-19-1965
 - VI. **Timothy Wayne Mock II**, b. 5-20-1987
 - VI. **Torry Elizabeth Mock**, b. 5-3-1993
 - V. **Trinette Sue Triplett**, b. 3-11-1972; m. 5-11-1991 Richard A. Guenther, b. 11-17-1970
 - V. **Trina Lee Triplett**, b. 3-12-1973; m. 9-25-93 Bradley Dale Allison, b. 11-13-70
- IV. **Infant son**, b. 6-4-1946; d. 6-4-1946
- IV. **Lois Ann Miller**, b. 5-17-1954 m. 7-17-1976 Daniel Allan Boyer, b. 5-21-1954
 - V. **Seth Allan Boyer**, b. 7-31-1980
 - V. **Natalie Marie Boyer**, b. 11-3-1981
 - V. **Mark Andrew Boyer**, b. 11-14-1986

IV. **Paul Andrew Miller**, b. 9-29-1956 m. 6-1-1979 Erma Jean Campbell,
b. 7-30-1962

V. **Brandy Lee Miller**, b. 9-27-1979

V. **Joshua Andrew Miller**, b. 4-11-1981

V. **Ryan Paul Miller**, b. 7-3-1984

III.

GLADYS MAE MILLER, b 2-19-1912; m.

(1) 6-1933 **James Hillegas**, b. 8-26-1911; d. 1-6-56 (divorced)

(2) 12-11-1955 **Karl J. Christner**, b. 7-14-1899; d. 9-4-1967

(3) 5-2-1970 **Claude Pope**, b. 11-1-1905; d. 8-5-1993

Eighth child of **Harvey and Belinda (Baer) Miller**. She married **James Hillegas** in 1933; four children were born to them in **Meyersdale, Pennsylvania**.

She worked at the **Meyersdale Manufacturing Company**. She and **Karl** were married in **December, 1955**, and lived on a farm in **Meyersdale**, and **Karl** worked as a mail carrier and painter. She married **Claude Pope** in **May, 1970**. They were retired and lived in **Meyersdale, Pennsylvania**. **Claude** frequented the **Senior Citizen Center**, while **Gladys** does volunteer work at the **Maple Mountain Manor Nursing Home** weaving rugs, and works at the **Zion Lutheran Church** making blankets for **World Relief**.

IV. **Ella Belinda Hillegas**, b. 3-5-34; m. 5-4-1957 **Michael Herak**, b. 1-22-1925; d. 4-26-1979

V. **Michael Edward Herak**, b. 4-9-59; m. 8-15-1981
Karen Lipowski, b. 12-18-1959

VI. **Michael Christopher Herak**, b. 12-21-1983

VI. **Hilary Lauren Herak**, b. 10-30-1986

VI. **Craig Alan Herak**, b. 2-4-1989

V. **Suzanne Alyson Herak**, b. 9-2-1964; m. 9-17-1988
Matthew Lee Mahalic, b. 4-19-1959

VI. **Rebecca Ann Mahalic**, b. 10-20-1989

VI. **Jessica Lee Mahalic**, b. 3-13-1993

V. **Daniel Lawrence Herak**, b. 6-13-1966

IV. **Zelma Alice Hillegas**, b. 6-16-1935; m. 11-25-1952
Francis Bittner, b. 1-8-1933

V. **Michael James Bittner**, 10-31-1955; m. 8-30-1980 **Janet Louise Schardt**, b. 11-15-1956

VI. **Melanie Beth Bittner**, b. 9-23-1981

VI. **Anthony Michael Bittner**, b. 10-31-1985

VI. **Jeremy Brady Bittner**, b. 10-19-1990

- V. **Carol Jean Bittner**, 11-20-1956; m. 9-11-1976 Paul Eugene Wickey, b. 3-20-1956
- VI. **Brandon Paul Wickey**, b. 3-13-1977
- VI. **Julia Danielle Wickey**, b. 1-23-1978 (continued)
- VI. **Anne Elizabeth Wickey**, b. 3-31-1982
- VI. **Josiah David Wickey**, b. 5-9-1984

- IV. **Joanne Hillegas**, b. 6-29-1938; m. 2-14-1955 Leonard Trocano, b. 1-3-1934
- V. **Leonard Trocano, Jr.**, b. 2-16-1956; m. 11-22-1980 Mary Jo Midlik, b. 8-22-1958
- VI. **Melissa Ann Trocano**, b. 9-7-1981
- VI. **Mark Andrew Trocano**, b. 4-22-1983
- VI. **Michelle Christine Trocano**, b. 3-27-1985
- V. **Brian Joseph Trocano**, b. 2-1-1957; m.
 - (1) (divorced)
 - (2) (divorced)
 - (3) 8-13-94 Traci Hei, b. 12-21-
- VI. **Sarah Beth Trocano**, b. 5-1-1982
- VI. **Lauren Nicole Trocano**, b. 8-27-1984
- VI. **Shane Mitchel Trocano**, b. 6-15-1989
- V. **Frederick Charles Trocano**, b. 4-4-1959; (m. 9-2-1989) Phoebe Smith, b. 11-22-1958
- VI. **Kaylee JoAnne Trocano**, b. 3-15-1992
- VI. **Cody Rick Trocano**, b. 10-27-93
- V. **James Trocano**, b. 9-2-60; (m. 5-29-1987) Melinda Rose Stibora, b. 5-7-1959
- VI. **Jacob James Trocano**, b. 11-18-1988
- VI. **Jacquelyn Rose Trocano**, b. 7-10-1991

IV. **Clyde William Hillegas**, b. 3-27-1941 m. 11-12-1965 Valarie
Lois Rolph, b. 4-23-1943 (divorced)

V. **Timothy Allen Hillegas**, b. 6-24-1966

V. **Janene Belinda Hillegas**, b. 2-28-1969; m. 1990 Larry Cole

VII. **AGNES BELINDA MILLER**, b. 2-17-1914; m. 7-2-1947 **Homer Schrock**,
b. 1-26-1907

Ninth child of Harvey and Belinda (Baer) Miller. She worked at the Meyersdale Manufacturing Company and Stotler Dry Cleaning Plant in Salisbury, Pennsylvania. He worked as a farm hand and was employed as a janitor of the Salisbury Undergarment Factory. He also served in the Army in the World War II. They live in Salisbury, Pennsylvania.

IV. **Lois Jean Schrock** b. 11-12-1950; m. 4-18-1981) **Robert Daryl Cain**,
b. 5-10-1948

V. **Kevin Alan Cain**, b. 12-7-1982

XII. ELBERT EUGENE MILLER, b. 1-1-1916; m. 5-15-1944 Hilda Drees, b. 9-4-1919

Tenth child of Harvey and Belinda (Baer) Miller. She worked for Kelly-Springfield Tire Company of Cumberland, Maryland. Elbert helped on the farm and worked in the clay mines. He served in the U.S. Army Air Corp as a mechanic and helped his brother on the sawmill. Elbert and Hilda bought his father's 295 acre farm, where they had dairy cows and later raised beef. After 34 years, they sold the farm and built a home near Pocahontas where they now live. He is a member of the Greenville Lutheran Church and a former Council member.

IV. Kenneth Eugene Miller, b. 12-17-1944; d. 12-18-1944

IV. Glenn Louis Miller, b. 5-20-1946; (m. 8-23-1969) Helen Maureen Weimer, b. 3-11-1949

**V. Brenda Lynn Miller, b. 12-19-1970; m.
(1) 4-22-1988) David W. Paul, b. 9-9-1964 (divorced);
(2) 9-19-1992 Timothy Paul Clark, b. 10-18-1968**

VI. Kayla Ashley Paul, b. 12-7-1988

VI. Justin Anthony Clark, b. 7-18-1992

V. Brian Edward Miller, b. 12-31-1972

**IV. James Robert Miller, b. 11-10-1949; m.
(1) 4-8-1972) Carrie Jeanne Vought, b. 9-13-1949 (divorced)
(2) 2-14-1992 Karen C. Anderson, b. 3-9-1963**

V. Megan Delana Miller, b. 7-19-1992

V. Erin Michelle Miller, b. 5-24-94

IV. Linda Sue Miller, b. 12-19-1951; (m. 2-12-1972) Donald Edgar, b. 8-24-1949

V. William Donald Edgar, Jr., b. 2-1-1978

II. **EMMA LEOLA MILLER**, b. 9-21-1919; m. 4-18-1946 **John Dalton Meese**,
b. 5-11-1920

Twelfth child of Harvey and Belinda (Baer) Miller. They owned and operated a 276 acre farm in Garrett County, Maryland, where they raised beef and pigs for 42 years. In 1962, they moved from the farm to Salisbury, Pennsylvania.

Emma worked for the Meyersdale Manufacturing Company a few years. Now, they are retired. They are members of the Greenville Lutheran Church and John was on the Church Council.

IV. **Shirley Ann Meese**, b. 2-7-1948; m. 6-15-1974 **James D. Smith, Jr.**,
b. 3-25-1947

V. **Kelli Ann Smith**, b. 4-18-1976

V. **Christina Jean Smith**, b. 5-6-1978

VI. **Zachary Wagoner**, b. 10-2-93

V. **Amy Victoria Smith**, b. 2-20-1981

V. **James Donald Smith III**, b. 2-4-1983

IV. **David Lee Meese**, b. 12-26-1951; m. 9-15-1973 **Joyce Ann Bender**,
b. 9-14-1953

V. **Greta Lynne Meese**, b. 5-17-1978

V. **Benjamin John Meese**, b. 7-3-1981

V. **Ella Janette Meese**, b. 5-15-1988

II.
DESCENDANTS OF
ELLEN MILLER

I.

ELLEN MILLER, b. 2-22-1876; d. 2-15-1947
m. 4-29-1897

LEVI SHOCKEY, b. 12-4-1872; d. 12-12-1912

Ellen Miller was born on the Keefer farm on February 22, 1896, in Greenville Township, Somerset County, Pennsylvania. Being in a family of six children, she attended the Miller School located on the Earle W. Miller farm, formerly the W. Wilson Miller farm.

On April 29, 1897 she married Levi Shockey, born December 4, 1872, by the Reverend E. S. Johnson in Salisbury, Pennsylvania. They started housekeeping in Greenville Township, and later moved to Meyersdale and lived on the Wilmoth property for six years. In 1906, they moved to Milford Township, where they purchased the Daniel Stahl farm.

On December 12, 1912, our father became sick and passed away, leaving mother with a farm, 250 acres of land, and eleven children, of which she was the sole support. I, William Shockey, being the oldest son, write this biography in appreciation of our mother, who put in many a hard day supporting the family with this great cause our family has survived.

On February 15, 1947, with her work ended, God saw fit to take her home with him. Some day we are hoping to see her again. May God bless us all.

III.

Edith Mae Shockey, b. 5-6-1898; d. 9-9-1959
Cora Bell Shockey, b. 11-19-1899; d. 12-1-1971
William Henry Shockey, b. 1-22-1901; d. 8-16-1973
Sara Kathryn Shockey, b. 4-16-1902; d. 3-14-1967
Vernon Israel Shockey, b. 8-8-1903; d. 5-25-1982
Cordilla Ethel Shockey, b. 4-16-1905; d. 3-28-1990
Edna Pearl Shockey, b. 3-22-1907; d. 2-12-1988
Harry Miller Shockey, b. 4-14-1908; d. 11-11-1973
Orville Elisha Shockey, b. 1-1910
Violet Gertrude Shockey, b. 5-4-1912; d. 9-10, 1982
Alda Mae Shockey, b. 1-27-1915

III. EDITH MAE SHOCKEY, b. 5-6-1898, d. 9-9-1959; m. 3-8-1919 Edward C. Flick, b. 5-15-1894; d. 8-31-1964

IV. Cora Grace Flick, b. 10-10-1919, d. 4-10-1922

- VII. **CORA BELL SHOCKEY**, b. 11-19-1899, d. 12-1-1971; m. 6-7-1921
John Cornelius Vought, b. 5-14-1894; d. 6-23-1970
- IV. **Glenn Wilbur Vought**, b. 6-23-1922; m. 1-24-1948 **Betty Jane Burkett**, b. 11-9-1925
- V. **Linda Kay Vought**, b. 3-19-1949 m.
 (1) 12-18-1970 **James Cane**, b. 4-11-1952; d. 1-30-1971
 (2) 7-2-1979 **Raymond Joseph Emerick**, b. 7-2-1979
- VI. **James Joseph Emerick**, b. 6-20-1982
- V. **Robert Lee Vought**, b. 7-14-1951; m. 7-1-1972 **Cheryl Swank**, b. 10-17-1952
- VI. **Gregory Scott Vought**, b. 4-21-1973
- VI. **Susan Rae Vought**, b. 10-12-1975
- VI. **Roger Lee Vought**, b. 7-1-1978
- V. **David John Vought**, b. 6-10-1954; m. 5-24-1975 **Laurel Louise Meyers**, b. 3-24-1955 (divorced)
- VI. **Jennie April Vought**, b. 4-26-1977
- V. **James Edward Vought**, b. 8-29-1955, d. 8-29-92
- IV. **Violet Marie Vought**, b. 5-21-1923, d. 3-25-94; m. 6-26-1948 **Earl Devon Coleman**, b. 1-9-1921
- V. **Earl Devon Coleman, Jr.**, b. 7-17-1949
- V. **Carol Jane Coleman**, b. 5-9-1951; d. 10-20-1988
- V. **John Alton Coleman**, b. 8-13-1952; d. 10-3-1981
- V. **William Lee Coleman**, b. 5-12-1955; m. 11-4-1978 **Lisa Jayne Cox**, b. 12-13-1959
- VI. **Erin Lee Coleman**, b. 11-24-1979
- VI. **Kristi Elizabeth Coleman**, b. 4-29-1983
- V. **Rosemarie Coleman**, b. 1-10-1957; m. 8-6-1978 **Brian Lynn Youkins**, b. 1-24-1957
- VI. **John David Youkin**, b. 10-31-1979
- VI. **Daniel Lynn Youkin**, b. 5-7-1987

V. **Ruth Ann Coleman**, b. 6-3-1959; m. 5-23-1981 **Charles Kevin Kreger**, b. 8-15-1959

VI. **Michelle Lynn Kreger**, b. 10-5-1981

VI. **Casey Ray Kreger**, b. 1-7-1987

- III. **WILLIAM HENRY SHOCKEY**, b. 1-22-1901, d. 8-16-1973; m. 1-24-1932
Kathryn Ephemia Shank, b. 12-1-1913
- IV. **Kenneth Eugene Shockey**, b. 7-7-1932; m. 8-23-1953 **Ruth Ream**,
b. 11-14-1933
- V. **Alan Dean Shockey**, b. 4-13-1955; m. 9-1-1984 **Sandra Lee
Burrous**, b. 1955 (divorced)
- V. **Sharon Denise Shockey**, b. 12-16-1956; m. 8-14-1976
Joel Lynn Shaffer, b. 2-8-1956
- VI. **Jeremy Lynn Shaffer**, b. 1-25-1978
- VI. **Eric William Shaffer**, b. 7-21-1981
- V. **Neil Eugene Shockey**, b. 1-26-1959; m. 6-20-1987 **Diane Marie
Witzeling**, b. 6-19-1960
- VI. **Amanda Jo Shockey**, b. 6-7-94
- IV. **Willard Blaine Shockey**, b. 2-8-1935; m. 4-16-1957 **Genevieve Gayle
Muscardelli**, b. 2-16-1938
- V. **Gregory Blaine Shockey**, b. 2-15-1958; d. 4-18-1985
- V. **Gayle Susan Shockey**, b. 5-5-1960; m. 9-12-1981 **David Robert
Simone**, b. 3-3-1959
- VI. **Erin Marie Simone**, b. 8-18-1985
- VI. **Megan Danielle Simone**, b. 10-27-1987
- V. **Lori Danette Shockey**, b. 8-1-1962; m. 8-12-1989 **Timothy
Allen Pucci**, b. 5-5-1964
- VI. **Kyle Timothy Pucci**, b. 3-19-1991
- VI. **Katelynn Arline Pucci**, b. 2-12-93
- V. **Shawn Riley Shockey**, b. 10-27-1971
- IV. **Mary Jane Shockey**, b. 11-2-1938; m.
(1) 10-10-1956 **Robert Berkey**, b. 1-20-1937 (divorced)
(2) 2-13-1975 **Frederick Kohberg**, b. 9-17-1934

V. **Cynthia June Berkey**, b. 12-6-1957; m. 10-19-1985
Stephen Michael Mine, b. 9-9-1952

VI. **Kyle Michael Mine**, b. 1-29-1987

V. **Kim Lorraine Berkey**, b. 4-3-1960; m. 7-25-1987 Thomas
Russell Wahab, b. 7-11-1958

(continued)

VI. **Leah Marie Wahab**, b. 10-7-1989

V. **Blaine Robert Berkey**, b. 9-8-1961; m. 6-19-1982 Jamie
Michelle Brooks, b. 4-18-1962

VI. **Clinton Blaine Berkey**, b. 2-22-1986

VI. **Tanner Austin Berkey**, b. 5-19-1988

V. **Scott Lee Berkey**, b. 8-1-1963; m. 2-2-1985 Corrina Dee
Horaski, b. 10-25-1964

VI. **Laina Marie Berkey**, b. 7-9-1985

VI. **Arlo James Berkey**, b. 12-11-1988

V. **Robert William Berkey**, b. 3-14-1965

**III. SARA KATHRYN SHOCKEY, b. 4-16-1902, d. 3-14-1967; m. 5-18-1923
Charles Roscoe Vought, Sr., b. 3-29-1898; d. 2-24-1977**

IV. Dalton Richard Vought, b. 10-14-1923 m.

(1) 6-15-1945 Mildred Pile, b. 6-7-1926 (divorced;

(2) 2-15-1957 Mary Klebonis, b. 4- -1935

V. Cindra Kay Vought, b. 4-8-1953; m.

(1) 7-1-72 William Jay Lane, b. 3-20-1951; d. 5-8-1976

(2) 9-18-1982 Edwin F. Mayak, b. 1-27-1956

VI. Johnathon Brandon Lane, b. 2-27-1973

VI. William Wendle Lane, b. 2-11-1975

**V. Dennis Richard Vought, b. 7-3-1958; m. 5-13-1989 Donna Fay
Bailey, b. 1960**

VI. Tyler Richard Vought, b. 9-3-1990

VI. Casey Robert Vought, b. 9-4-91

**IV. Mary Ellen Vought, b. 3-27-1928; d. 5-7-1981; m. 8-28-1952
Ray Walker, b. 2-3-1915**

**V. Barry Walker b. 5-29-1953; m. 2-23-1973 Debbie Weyant,
b. 9-23-1953**

VI. Bradley Ellis Walker, b. 5-13-1973

VI. Mandy Rae Walker, b. 3-11-1975

**IV. Charles Roscoe Vought, Jr., b. 6-3-1933; m. 8-14-1955 Margie
King, b. 11-20-1935**

**V. Deborah Kay Vought, b. 7-6-1956; m. 8-13-1977 David K.
Ploetz, b. 5-27-1956**

VI. Christopher David Ploetz, b. 3-3-1987

VI. Michael Kenneth Ploetz, b. 8-27-1990

**V. Deanne Lynn Vought, b. 5-31-1960; m. 6-26-1982 David
William Wienk, b. _____**

VI. Kristen Michelle Wienk, b. 1-2-1985

VI. Karen Elizabeth Wienk, b. 10-24-1988

IV. **Dorothy Jane Vought**, b. 5-27-1937; m. 9-3-1960 **Ralph Sredy**,
b. 9-4-1933

V. **Stephen Michael Sredy**, b. 6-20-1063

V. **Ralph Matthew Sredy**, b. 12-29-1966

III. VERNON ISRAEL SHOCKEY, b. 8-8-1903, d. 5-25-1982; m. 7-12-1924
Edna Lydia Baker, b. 3-15-1906
Edna Lydia Shockey m. 2-22-1984 Ray Bumbarger,
b. 5-14-1902; d. 1-14-1989

IV. Dorothy June Shockey, b. 11-6-1924; m. 1-28-1945 Edward
F. Smucker, b. 12-4-1923; d. 4-13-1992

V. Sandra Lynn Smucker, b. 1-16-1948; m. 4-18-1970
Gerry Leon White, b. 11-23-1946

VI. Andrew Jonathan White, b. 3-5-1971

VI. Stephanie Diane White, b. 12-6-1973

VI. Ann Elizabeth White, b. 12-16-1979

V. Michael Edward Smucker, b. 9-1-1950; m.
(1) 6-6-1970 Sandra Good, b. 8-16-1951 (divorced)
(2) 4-10-1981 Nancy Bomberger, b. 12-11-1956

VI. Shawn Smucker, b. 1-9-1972

VI. Heather Louise Smucker, b. 2-28-1974

V. Patricia Ann Smucker, b. 5-25-1953; m. 4-4-1973 Dale
E. Getz, b. 9-4-1947

VI. Noah Harrison Getz, b. 12-15-1974

VI. Emily Paige Getz, b. 11-20-1978

V. Marilyn Louise Smucker, b. 8-18-1956; m. 10-15-1976
Walter Lapp, b. 2-24-1949

VI. Ryan Matthew Lapp, b. 12-26-1985

IV. Betty Eileen Shockey, b. 10-11-1926; d. 10-24-1930

IV. Verna Ruth Shockey, b. 10-16-1928; m. 11-20-1948 Clyde
Leroy Platt, b. 11-1-1922

V. Alan Clyde Platt, b. 1-24-1950; m.
(1) 3-20-1971 Beverly Mills, b. 2-29-1952 (divorced)
(2) 7-10-1981 Barbara Sue McLaughlin, b. 10-22-1949

VI. Matthew Alan Platt, b. 12-19-1982

VI. Jamie Elwood Platt, b. 12-15-1984

VI. **Nicole Margaret Platt**, b. 11-6-1983

VI. **Justin David Platt**, 11-8-1988

(Continued)

V. **David Leroy Platt**, b. 3-11-1952; m.
(1) 8-9-1976 Ann Kristine Ream, b. 6-23-1952 (divorced)
(2) 5-28-1983 Dana Leer, b. 10-4-1961

V. **Roger Lynn Platt**, b. 9-2-1954; m. 2-28-1975 Jayne Ellen
Hittie, b. 9-24-1957

VI. **Sharon Lynn Platt**, b. 6-19-1975

VI. **Steven Dwayne Platt**, b. 4-25-1978

V. **Gary Wayne Platt**, b. 5-6-1958; d. 4-15-1963

V. **Brian Jay Platt**, b. 11-20-1964; m. 5-30-1987 Angie May
Monnett, b. 9-19-1968

VI. **Amanda Ruth Platt**, b. 5-18-1988

IV. **Eva Jean Shockey**, b. 9-12-1930; m. 11-13-1949 Reid Oscar
Walker, b. 12-23-1926

V. **Deborah Kay Walker**, b. 12-5-1950; m.
(1) 12-9-1972 Gerald R. Langley, b. 12-21-1950 (divorced)
(2) 4-15-1984 Kenneth Dwain Baker

VI. **Jill Kellie Langley**, b. 7-11-1973

VI. **Jeffrey Kenneth Langley**, b. 7-5-1980

V. **Diane Elizabeth Walker**, b. 11-29-1951; m. 9-6-1969 Barry
Pritts, b. 4-10-1950

VI. **Weston Lee Pritts**, b. 7-11-1979

VI. **Jordan Walker Pritts**, b. 5-25-1982

V. **Karen Ann Walker**, b. 10-14-1954; m. 4-21-1979 William R.
Stringent, Jr., b. 9-6-1953

VI. **Alison Ann Strigent**, b. 9-24-1979

VI. **Katie Michelle Strigent**, b. 10-25-1984

VI. **Kelsey Elizabeth Stringent**, b. 4-__-1991

V. **Phillip Reid Walker**, b. 8-27-1956, m. 6-25-1977 Karen Lynn Kinsinger, b. 5-7-1957

V. **Barbara Jean Walker**, b. 11-29-1958; m. 9-6-1985 Ron Spisso, b. 12-16-57

VI. **Paige Keitlyn Spisso**, b. 10-7-1990

VI. **Marcus Hunter Spisso**, b. 11-3-93

(Continued)

V. **Scott Ross Walker**, b. 10-25-1962; m. (1) 2-6-1982 Kimberly Flitcraft, b. 3-29-1965 (divorced)

VI. **Steven Scott Walker**, b. 11-13-1982

VI. **Ryan Philip Walker**, b. 10-17-1984

IV. **Roy Howard Shockey**, b. 11-24-1932; m. 6-6-1953 Flo Ann Claycomb, b. 6-20-1930

V. **Marcia Ann Shockey**, b. 4-10-1955; m. 6-2-1973 Danny Manges, b. 8-1-1951

VI. **Lynne Ann Manges**, b. 11-23-1973

VI. **Danny Lee Manges**, b. 1-12-1975

VI. **Kurt Sean Manges**, b. 10-6-1986

V. **Christine Louise Shockey**, b. 6-21-1957; m. 4-6-1980 Joseph Monaghan, b. _____

VI. **Joseph Christian Monaghan**, b. 7-23-1981

VI. **Melissa Diane Monaghan**, b. 11-23-1983

VI. **Erin Nicole Monaghan**, b. 12-13-1985

VI. **Jennifer Eileen Monaghan**, b. 5-15-1988

VI. **Sean Patrick Monaghan**, b. 4-12-1990

V. **Lisa Joan Shockey**, b. 9-22-1960; m. 2-3-1979 John Weicht, b. 12-22-1959

VI. **Derek Carl Weicht**, b. 1-3-1991

- IV. **Jay Earl Shockey**, b. 8-19-1936; d. 11-7-1970; m. 1-15-1956
Ada Minnie Miller, b. 5-13-1939
- V. **Mark Jay Shockey**, b. 6-9-1956; m. 8-12-1978 Jody Lynne
Ickes, b. 2-16-1959
- VI. **Dustin Jay Shockey**, b. 12-3-1983
- VI. **Jordan Mark Shockey**, b. 7-24-1986
- V. **Blair Leroy Shockey**, b. 2-8-1958; m. 10-14-1978 Janet
Walker, b. 8-9-1958
- VI. **Jeremy Paul Shockey**, b. 4-16-1979
- VI. **Jessica Lynn Shockey**, b. 5-26-1981
- V. **Susan Kay Shockey**, b. 4-10-1959; m. 4-19-1986 Lonnie
Kensinger, b. 6-__-1956
- VI. **Trevin Fred Kensinger**, b. 5-16-1988
- VI. **Corinn Jane Kensinger**, b. 7-22-1990
- V. **Roseann M. Shockey**, b. 10-12-1964; m. 9-27-1986
Fay O. Henry, b. _____
- VI. **Molly Jayne Henry**, b. 2-8-1991
- VI. **Luke Johathan Henry**, b. 8-5-94
- IV. **Janet Carroll Shockey**, b. 7-12-1941; m.
(1) 11-1963 James Martell (divorced)
(2) 6-13-1970 H. Mark Gulliver, b. 9-9-1940
- V. **Jim Edward Gulliver**, b. 4-29-1964
- IV. **Dale Richard Shockey**, b. 4-8-1947; m. 10-17-1970
Paulette Ruth Hostetler, b. 12-15-1949
- V. **Brenda Elaine Shockey**, b. 7-20-1974
- V. **Martha Anne Shockey**, b. 9-6-1976
- V. **Kathy Sue Shockey**, b. 3-10-1980
- V. **Laura Janette Shockey**, b. 2-22-1984

**III. CORDILLA ETHEL SHOCKEY, b. 4-16-1905, d. 3-28-1990; m. 10-8-1927
James Russell Tipton, b. 10-28-1908**

**IV. Grace Mildred Shockey, b. 4-17-1922; m. 4-28-1951 Clifford
Edward Thiel, b. 12-22-1920**

**V. Linda Marie Thiel, b. 3-21-1946; m. 4-28-1968
Cleleven Messer, b. 12-19-1945 (divorced)**

VI. Donald Clyde Messer, b. 9-1-1968

VI. Mildred Marie Messer, b. 11-12-1970

**V. Roy Irvin Thiel, b. 1-10-1949; m. 3-31-1968 Mary
Virginia Funk, b. 7-9-1946**

VI. Tressa Ann Thiel, b. 1-21-1969

**VI. Eugene Roy Thiel, b. 11-29-1970; m. 4-13-1991
Tammy Berlene Greaser, b. 12-22-1972**

VII. Stephen Roy Thiel, b. 10-12-1991

VI. Sandra Lynn Thiel, 4-25-1973

**IV. Charles Russell Tipton, b. 7-13-1928; d. 11-13-1959; m. 4-4-1954
Pauline Evelyn Schaller, b. 4-12-1928**

**V. Russell Charles Tipton, b. 9-20-1955; m. 12-21-1974 Judy
Ann Bloom, b. 2-24-1954**

VI. Elliott Michael Tipton, b. 9-13-1977

VI. Vanessa Leigh Tipton, b. 3-24-1979

**V. Bryan Peter Tipton, b. 2-5-1958; m. 12-22-1979 Nancy
Louise Mitnik, b. 4-15-1960**

VI. Erin Elizabeth Tipton, b. 10-12-1982

VI. Peter Jeremy Tipton, b. 5-10-1986

**IV. Jacob Howard Tipton, b. 12-23-1929; m. 8-17-1949 Gloria Jean
Vought, b. 10-22-1932**

**V. Jacob Eugene Tipton, b. 4-19-1951; m. 8-18-1979 Ruth Ann
Scott, b. 11-21-1952**

VI. Jacob Laurel Tipton, b. 1-16-1985

- V. **Emma Jean Tipton**, b. 6-21-1953; m. 6-21-1975 Clayton
Drew Felker, b. 3-15-1954
- VI. **Sarah Christine Felker**, b. 8-3-1977
- V. **Betty Jane Tipton**, b. 7-8-1958; m. 8-30-1980 George
Elroy Frei, b. 3-21-1953
- VI. **Lindsey Dawn Frei**, b. 10-24-____
- VI. **George Michael Frei**, b. 7-16-1983
- VI. **Regina Heather Frei**, 7-16-1983
- VI. **Gregory Eric Frei**, b. 2-9-1986
- V. **Barry Wayne Tipton**, b. 2-26-1960; m. 8-21-1982 Lisa
Marie Lehman, b. _____
- VI. **Autumn Marie Tipton**, b. 9-28-1985
- IV. **Thelma Irene Tipton**, b. 10-25-1931; m. 6-26-1954 Donald Lee
Ritenour, b. 4-30-1930
- V. **James Alva Ritenour**, b. 6-27-1957; m.
(1) 3-19-1977 Jane Ann Sible, b. 8-12-1957 (divorced)
(2) 2-14-1982 Sharon Ann Beckner, b. 4-19-1952
- VI. **Valerie Ann Ritenour**, b. 12-23-1983
- VI. **Christy Lynn Ritenour**, b. 6-29-1988
- V. **Edward Eugene Ritenour**, b. 10-10-1960; m. 4-12-1986
Dorothy Mae Sanner, b. 1-1-1958
- VI. **Misty Lynn Ritenour**, b. 11-16-1977
- V. **Larry Alan Ritenour**, b. 1-16-1963; m. 1-2-1982 Jennifer
Lynn Sipe, b. 6-19-1962
- VI. **Carissa Jo Ritenour**, b. 10-28-1986
- V. **Donna Lee Ritenour**, b. 6-8-1968; m.
(1) 12-21-1985 Charles Henry Heining, b. 5-31-1965
(divorced)
(2) 12-2-93 William Hermen Brown, Jr., b. _____
- VI. **Brooke Renee Heining**, b. 5-1-1986
- VI. **Brandi Elsie Heining**, b. 6-15-1987

- IV. **Harold Eugene Tipton**, b. 12-12-1932; m. 8-5-1953 Shirley Louise Lohr, b. 9-3-1931
- V. **Judith Ann Tipton**, b. 2-12-1955; m.
 (1) 8-11-1973 Harold Carl Hedrick, b. 12-17-1949
 (divorced)
 (2) 5-6-____ Jeffery Lynn Calvin
- VI. **Melissa Sue Hedrick**, b. 1-11-1975; m. 10-9-93 Robert Wright, b. _____
- VI. **Kristine Nicole Hedrick**, b. 5-16-1978
- V. **Janet Louise Tipton**, b. 9-10-1957; m. 9-24-1977 Roland Dean Perry, b. 10-24-1952
- VI. **Nathan Dean Perry**, b. 9-21-1980
- VI. **Michelle Marie Perry**, b. 6-15-1982
- V. **David Eugene Tipton**, b. 12-13-1960; m. 9-26-1987 Heidi Sue Speck Ice, b. 9-3-1960
- VI. **Holly Sue Ice**, b. 9-30-19__
- VI. **Matthew David Ice**, b. 11-15-1983
- IV. **Edith May Tipton**, b. 3-29-1936; m.
 (1) 11-25-1956 Eugene Leroy Schrock, b. 3-30-1930; d. 11-19-1962
 (2) 9-29-1963 William Rogers, d. 6-10-1967
 (3) 6-7-1969 Frank Morgan, b. 5-13-1935
- V. **Roger Lee Schrock**, b. 7-4-1957; m. 9-16-1979 Dianne Jean Baker, b. 3-4-1958
- VI. **Barrett Lee Schrock**, b. 1-23-1981
- VI. **Ashley Brook Schrock**, b. 5-14-1982
- VI. **Dustin Michael Schrock**, b. 2-1-1986
- VI. **Danielle Lynn Schrock**, b. 2-1-1986
- V. **William James Schrock**, b. 1-2-1959; m. 9-12-92 Lori Jeanne Fickinger, b. _____
- V. **Jeannie Marie Schrock**, b. 3-6-1960; m. 9-4-1988 Jerry Dean Kastler, b. 10-31-1960
- VI. **Kyle Dean Kastler**, b. 2-8-1989

- V. **Victoria Mae Schrock**, b. 8-2-1961; m. 4-11-1981 Timothy Lynn Woy, b. 12-28-1956
 - VI. **Brandon Lynn Woy**, b. 10-24-1981
 - VI. **Amanda Marie Woy**, b. 12-20-1983
 - VI. **Timothy Brant Woy**, b. 1-17-1986

- V. **Angela Morgan**, b. _____; m. 11-27-90 Jacob William Lenhart.

- IV. **Emma Louise Tipton**, b. 5-30-1937; m. 10-11-1958 Ronald Gary Stanfield, b. 9-25-1937
 - V. **Debora Ann Stanfield**, b. 3-22-1959; m. 11-1-1980 Lanny Dean Ritz, b. 10-5-1957
 - VI. **Joseph Dean Ritz**, b. 2-23-1991
 - VI. **James Franklin Ritz**, b. 9-17-93
 - V. **Gary Allen Stanfield**, b. 6-13-1960; m. 12-17-1983 Anita Marie Garvin, b. _____
 - VI. **Erin Marie Stanfield**, b. 11-19-1986
 - VI. **Christina Ann Stanfield**, b. 10-8-1988
 - V. **Sharon Miriam Stanfield**, b. 6-3-1963; m. 9-10-1988 Paul Allen Fair, b. _____
 - VI. **Luke David Fair**, b. 2-21-94
 - V. **Timothy James Stanfield**, b. 5-4-1971

- IV. **Lois Jean Tipton**, b. 9-17-1945; m.
 - (1) 6-9-1963 John Philip Stoner, b. 3-11-1945 (divorced)
 - (2) 5-12-1982 Gary Lee Johns, b. 6-26-1950
 - V. **John Philip Stoner, Jr.**, b. 1-6-1964; m.
 - (1) 6-22-1985 Rebecca Jean Ritter (divorced)
 - V. **Theodore Russell Stoner**, b. 9-9-1965; m.
 - (1) 10-5-1985 Tina Marie Haupt (divorced)
 - V. **Mark Alan Stoner**, b. 8-7-1968; m. 6-9-1990 Sue Myers, b. _____
 - VI. **Mark Alan Stoner, Jr.**, b. _____

IV. **Barbara Ann Tipton**, b. 12-11-1947

**III. EDNA PEARL SHOCKEY, b. 3-22-1907, d. 2-12-1988; m. 12-12-1928
Harry Gilbert Schrock, Sr., b. 5-10-1905; d. 4-7-1984**

**IV. Arlene Pearl Schrock, b. 1-3-1932; m. 10-26-1957 Dale Edward
Pletcher, Sr., b. 6-20-1930**

**V. Dale Edward Pletcher, Jr., b. 7-14-1959; m. 9-17-1983
Theresa Ann Younkin, b. 7-26-1965**

VI. Jessica Carol Pletcher, b. 1-20-1987

VI. Andrew Edward Pletcher, b. 8-30-1991

V. Carol Elaine Pletcher, b. 6-18-1963

**IV. Harry Gilbert Schrock, Jr., b. 2-24-1935; m. 10-24-1964
Mary L. Spangler, b. 9-29-_____**

V. Gregory Lynn Schrock, b. 12-11-1971

V. Brian Gilbert Schrock, b. 7-11-1974

V. Suzanne Louise Schrock, b. 12-13-1975

**IV. Thelma Mae Schrock, b. 5-18-1937; m. 11-22-1959 Glenn Eugene
Lenhart, b. 5-17-1932**

V. David Eugene Lenhart, b. 8-3-1962; d. 8-5-1962

V. Paul Eugene Lenhart, b. 11-14-1963

**V. Mark Glenn Lenhart, b. 3-21-1966; m. 8-15-1987 Angela
Jean Morgan, b. 2-26-1965**

VI. Andrea Marie Lenhart, b. 1-27-1989

VI. Jacob William Lenhart, b. 11-27-1990

**XII. HARRY MILLER SHOCKEY, b. 4-14-1908, d. 11-11-1973; m. 8-1-1930
Caroline Matilda Lafferty, b. 2-25-1913, d. 4-14-1986**

**IV. Hester Anne Shockey, b. 11-23-1934; m. 6-15-1957 James
Hemminger, b. 2-7-1933**

**V. Karen Louise Hemminger, b. 8-27-1958; m. 2-16-1985 Barry
Henry Simpson, b. 11-15-1958**

VI. Scott Andrew Simpson, b. 6-29-93

**V. Joyce Ann Hemminger, b. 6-23-1960; m. 10-24-1987 John
George Vafeas, b. 4-17-1956**

VI. George John Vafeas, b. 3-31-1991

VI. Stamatia H. Vafeas, b. 7-29-94

**V. Jean Elizabeth Hemminger, b. 3-17-1963; m. 8-23-1986
Brian Keith Conroy; b. 6-15-1961**

VI. Thomas Ryan Conroy, b. 3-2-94

IV. William Frederick Shockey, b. 7-15-1937; d. 8-8-1946

**IV. Nancy Joyce Shockey, b. 4-5-1939; m.
(1) 12-9-1959 Larry Yachere, b. 5-15-1933 (divorced)
(2) 10-30-1976 Frederick Boucher, b. 11-8-1935**

V. William Frederick Shockey, b. 9-27-1958; d. 1-27-1959

**V. Janice Mae Yachere, b. 1-25-1960; m.
(1) 6-28-1980 Robert Alan Herwig, b. 2-12-1956 (divorced)
(2) 8-25-1989 John I. Miller, b. 1-10-1952 (divorced)**

VI. Jennifer Jean Herwig, b. 3-4-1982

VI. Jeremy Alan Herwig, b. 10-4-1985

**V. Lois Marie Yachere, b. 9-2-1962; m. 1-2-1985 Michael
Robert Pritts, b. 5-23-1957**

VI. Chad Michael Pritts, b. 10-6-1985

VI. Von Robert Pritts, b. 3-29-1988

V. David Allan Boucher, b. 11-16-1977

IV. **Ethel Mae Shockey**, b. 6-19-1945; 8-10-1963 Donald Horner,
b. 11-18-1940

V. **Rhonda Jean Horner**, b. 6-21-1964; m. 6-30-1984 Larry
Ray Bendal; b. 2-12-1960

VI. **Sarah Emily Bendal**, b. 3-9-1990

VI. **Charles Levi Bendal**, b. 10-11-93

V. **Jeffrey Horner**, b. 12-18-1965; d. 12-18-1965

V. **Douglas Allen Horner**, b. 4-15-1970

IV. **John Allen Shockey**, b. 12-7-1949

III. **ORVILLE ELISHA SHOCKEY**, b. 1-1910; m. 10-12-1933 Violet Grace Yoder,
b. 10-1-1916; d. 11-4-1990

IV. **Harold Eugene Schockey**, b. 7-21-1934; m. 6-3-1956 Marlene
Karen Holt, b. 7-17-1938

V. **Randy Eugene Shockey**, b. 5-19-1957; m. 9-8-1978 Debra
Ann Crist, b. 9-12-1960

VI. **Jessica Karen Shockey**, b. 8-28-1981

V. **Rodney Ray Shockey**, b. 8-13-1969; m. 6-29-1991 Tracy
Graham, b. 5-22-1970

IV. **Shirley Mae Shockey**, b. 10-13-1935; m. 6-16-1952 Daniel
Frederick Horne, b. 7-14-1935

V. **Clair Frederick Horne**, b. 11-20-1952; m. 1-15-1973
Leota Rae Norton, b. 4-21-1951

VI. **Michelle Lynn Horne**, b. 6-29-1973

VI. **Teresa Christine Horne**, b. 7-7-1978

VI. **Cheryl Elaine Horne**, b. 9-8-1979

V. **Lucinda Charlotte Horne**, b. 6-26-1954; m. 9-6-1980
James Bennett, b. 8-6-1954

VI. **Kelly Charlotte Bennett**, b. 6-23-1982

VI. **Michael James Bennett**, b. 7-14-1984

V. **Barry Lee Horne**, b. 9-21-1958; m. 12-18-1976 Wendy
Finney Everard, b. 9-17-1954

VI. **Brian Wayne Horne**, b. 6-25-1975

VI. **Nancy Cynthia Horne**, b. 5-29-1978

V. **Karlene Faye Horne**, b. 11-26-1959; m. 6-16-1979 Alfred
Gerardo Turi, Jr., b. 5-13-1957

VI. **Kristina Nicole Turi**, b. 5-20-1986

VI. **Julie Alana Turi**, b. 12-5-1988

IV. **Norma Lou Shockey**, b. 5-11-1941; m. 5-28-1960 Ernest Ray Coslic,
b. 4-28-1941

- V. Dale Allen Coslic, b. 9-27-1968
- V. Dennis Ray Coslic, b. 7-14-1974

- IV. Linda Mardell Shockey, b. 2-7-1943; m. 6-2-1963 Lloyd Campbell Watkins, b. 10-1-1940
 - V. Leanne Kay Watkins, b. 11-16-1964; m. 5-7-1983 Terry Alan Wilson, b. 6-27-1962
 - VI. Sean Eric Wilson, b. 11-14-1986
 - VI . Brandon Alan Wilson, b. 8-7-1989
 - V. Lisa Ann Watkins, b. 2-11-1967; m. 4-1-1988 Jonathan Jones, b. 8-27-1964
 - V. Lori Mardell Watkins, b. 4-10-1970; m. 6-23-1990 Charles Galen Flick, Jr., b. 1-8-1962
 - VI. Christopher Galen Flick, b. 12-28-1991
 - V. Lloyd Campbell Watkins II, b. 10-24-1971

**II. VIOLET GERTRUDE SHOCKEY, b. 5-4-1912, d. 9-10, 1982; m. 8-17-1935
Theodore Franklin Livengood, b. 8-19-1903; d. 6-6-1967**

IV. Ada Irene Livengood, b. 9-12-1936; m.

(1) 2-22-1958 Phillip Keith Allmendinger, b. 12-12-1934;
d. 5-10-1977

(2) 3-7-1980 Lloyd Prunty Williams, b. 7-3-1923

**V. Michael Eric Allmendinger, b. 2-18-1960; m. 3-10-1984
Cynthia Lynette Kennedy, b. 4-7-1961**

VI. Phillip Michael Allmendinger, b. 9-13-1984

VI. Landon Fay Allmendinger, b. 7-29-1986

VI. Taylan Peter Allmendinger, b. 11-6-1988

**V. Susan Eileen Allmendinger, b. 4-27-1962; m. 3-24-1991
Craig Owen Bigby, b. 2-17-1960**

V. Denise Elaine Allmendinger, 4-18-1964; m.

(1) 11-17-1981 John Tad Lisle, b. 11-2-1962 (divorced)

(2) 4-17-1987 James Ward Holliday (divorced)

VI. Jennifer Irene Lisle, b. 6-17-1982

**IV. Arthur Horace Livengood, b. 6-3-1938; m. 9-12-1959 Nancy Jane
Shroyer, b. 3-18-1939**

**V. Bryan Keith Livengood, b. 12-18-1960; m. 4-28-1984 Carol
Elizabeth Knox, b. 3-7-1961**

VI. Patrick Ryan Livengood, b. 8-4-1987

VI. Rebecca Marie Livengood, b. 4-24-1990

V. Terry Lee Livengood, b. 8-19-1964

IV. **Hazel Elaine Beck**, b. 4-17-1950; m. 7-2-1972 **Merle Elwood Romesberg, Jr.**, b. 10-8-1947

V. **Merle Elwood Romesberg III**, b. 6-30-1978

IV. **Irene Mae Beck**, b. 9-10-1951; m. 7-29-1973 **Michael Ray Younkin**, b. 3-18-1951

V. **Nathan Michael Younkin**, b. 7-30-1980

V. **Jarrod Theodore Younkin**, b. 4-20-1987

II.
DESCENDANTS OF
WILLIAM WILSON MILLER

VI.

WILLIAM WILSON MILLER, b. 10-28-1877; d. 4-25-1973
m. 10-25-1900

Alice Lowry, b. 12-18-1877; d. 8-6-1975

William Wilson Miller was born in Greenville Township, Somerset County, Pennsylvania and married Alice Lowry in Meyersdale, Pennsylvania at the home of Reverend B. B. Collins on October 25, 1900. Alice was born in Greenville Township on December 18, 1877.

William Wilson Miller, second son of Jacob P. and Catharine (Bare) Miller, was born at the Elbert E. Miller farm in Greenville Township, Somerset County, Pennsylvania. When a year old, his parents moved to the William Bare farm. He attended the Miller common school through the sixth grade. After he finished school he stayed at home and worked on his father's farms and sawmills until his father's death, after which he bought the home farm in 1898.

In 1891 he was confirmed and became a member of the Evangelical Lutheran church in Greenville Township by Pastor Johnston. During his years, he served almost continuously as an Elder or Deacon, Superintendent of the Sunday School or Teacher. He helped build the new church building for the Greenville congregation in 1910.

During the days of horses, no weather was too bad. He would go with his family on the sled through the fields and woods, and shovel snow, if need be, to get to church.

In 1911 he and his family moved to Oklahoma, where he tried farming for about six months, after which they returned to the home farm where they lived until their deaths.

He had been a very active and influential citizen in the community as a road supervisor and member of the school board. He and Alice voted regularly, being life-long Republicans.

They lived, retired, on their farm which is now owned by their son and his wife, Earle and Ethel Miller. They were the parents of five children.

Wilson and Alice lived together to celebrate their 72nd wedding anniversary. He died in the Berlin Home for the Aged, Berlin, Pennsylvania, at the age of 95 years, 6 months, 28 days. Alice died at the home of a grandson, Robert Miller, in Willowick, Ohio, at the age of 97 years, 8 months, 19 days.

III. Wilma Miller, b. 7-11-1901
Grace Miller, b. 10-10-1902; d. 10-22-1973
John Wilson Miller, b. 9-21-1905; d. 12-11-1990
Earle Willis Miller, b. 3-7-1907
Catharine Lucille Miller, b. 9-24-1917

III. WILMA MILLER, b. 7-11-1901; m. 10-31-1923 Clarence C. Shultz, b. 12-9-1894; d. 12-2-1960

Oldest daughter of William Wilson and Alice Miller. Wilma and Clarence were married in Salisbury, Pennsylvania. He worked as a farmer, truck driver and miner. Wilma worked at the Meyersdale Bra Factory.

IV. Virginia Eileen Shultz, b. 7-25-1924; m. 4-27-1947 Carl E. Werner, b. 12-28-1923 in Meyersdale, PA. He retired after 20 years with the U.S. Navy, and 6 years with the Central Intelligence Agency in Washington, D.C. They lived in Cumberland, MD.

**V. Norman Lee Warner, b. 12-2-1948; m.
(1) 8-11-1973 Diane Eleanor Webster, b. 4-9-1954 (divorced)
(2) 7-14-1979 Mary (Malloch) Lederer, b. 9-8-1942**

**V. Marilyn Lucile Werner, b. 9-6-1952; m.
(1) 10-28-1972 Howard Hinson, Jr., b. 1-17-1951 (divorced)**

- III. GRACE MILLER, b. 10-10-1902, d. 10-22-1973; m. 8-26-1925 Alton C. Briskey, b. 5-18-1904; d. 11-18-1974**
- She attended California State Teacher's College and was a teacher. He retired as a signalman with the B & O Railroad.**
- IV. James Alton Briskey, b. 3-6-1927; m. 6-12-1948 Ada Kathryn Shuck, b. 9-24-1925. He retired as a mechanic by trade from the Dean O'Neil Ford in Meyersdale, Pennsylvania.**
- V. Wayne Eugene Briskey, b. 10-25-1950; m. 5-4-1973 Deborah Campbell Barlow, b. 3-16-1949**
- VI. Heather Lee Barlow Briskey, b. 6-5-1968; m. 5-23-1990 Bradley Hartford, b. 11-26-1965**
- VI. Adrienne Adella Briskey, b. 9-30-1975**
- V. Kimberly Jane Briskey, b. 4-23-1964; m. 2-15-1992 Michael Wayne Dirienzo, b. 2-14-1960**
- VI. Cassidy Cathrine Dirienzo, b. 6-2-1992**
- V. Shawn James Briskey, b. 5-12-1970**
- IV. Robert Eugene Briskey, b. 5-3-1929; m. 5-9-1954 Emma Louise Paul, b. 5-14-1932. He retired as a signalman for the B & O -- C & O Railroads.**
- V. Peggy Marie Briskey, b. 12-5-1954; m. 4-26-1980 Marty Yommer, b. 12-26-1947**
- V. Barry Eugene Briskey, b. 4-19-1956; M. 9-8-1979 Susan Savage, b. 5-28-1958**
- VI. Matthew Eugene Briskey, b. 3-20-1982**
- VI. Erin Nicole Briskey, b. 12-5-1985**
- V. Tammy Eileen Briskey, b. 10-29-1962; m. 6-30-1984 Mitchell Lowery, b. 4-30-1963**
- VI. Mark Allen Lowery, b. 12-31-1985**
- VI. Stacey Eileen Lowery, b. 8-2-1988**
- IV. Don Willard Briskey, b. 1-26-1931; m. 6-18-1949 Betty Jean Brant, b. 3-14-1931**

- V. **Marjorie Lane Briskey**, b. 9-11-1950; m.
 - (1) Richard Fani (divorced)
 - (2) 10-6-1980 Samuel Coughenor, b. 6-19-1943
- VI. **Angela K. Fani**, b. 8-28-1967; m. 8-17-1985 Roger Rubright, b. 12-18-1965
- VII. **Sharae Ann Rubright**, b. 12-23-1989
- VI. **Christopher Lynn Coughenor**, b. 5-13-1981
- VI. **Timothy Lee Coughenor**, b. 3-23-1984
- V. **Loretta Jane Briskey**, b. 8-17-1952; m.
 - (1) Perry Shaffer (divorced)
 - (2) Robert Becker (divorced)
 - (3) 8-10-1978 Clayton Yamashiro, b. 12-10-1951
- VI. **Anthony Don Yoshio Yamashiro**, b. 12-19-1984
- VI. **Alexia Getsuyo Yamashiro**, b. 10-7-1985
- V. **Don Willard Briskey, Jr.**, b. 4-26-1955; m. 4-26-1976 Amelia Sue Baker, b. 3-26-1958
- VI. **Jodie Renee Briskey**, b. 6-2-1976
- VI. **Stacy Jo Briskey**, b. 10-28-1983
- VI. **Brandon Scott Briskey**, b. 5-11-1986
- IV. **Carol Joyce Briskey**, b. 5-24-1940; m. 8-29-1959 Paul D. Deal, b. 7-21-1939
- V. **Michael Eric Deal**, b. 3-30-1963; m. 5-19-1990 Sue Hurd, b. 5-18-1959
- IV. **Ruth Elaine Briskey**, b. 6-16-1942; m. 6-8-1963 John A. Scheffel, b. 3-8-1940
- V. **Douglas Alan Scheffel**, b. 2-1-1969

**XII. JOHN WILSON MILLER, b. 9-21-1905, d. 12-11-1990; m. 2-18-1933
Mary Elizabeth Rubright, b. 10-3-1909; d. 9-18-1965**

John was a laborer and sawmiller.

**IV. Robert Eugene Miller, b. 6-26-1935 m. 5-1-1955 Ruth Ellen Orner,
b. 4-21-1935. Robert was an employee of General Motors, now
retired.**

**V. Robert Allen Miller, b. 10-8-1955 m.
(1) (divorced)**

**V. Sharon Kay Miller, b. 12-7-1956 m. 8-8-1976 Jeffrey
Howard Rubin, b. 11-29-1956**

VI. Katie Leigh Rubin, b. 10-15-1982

VI. Nicole Elizabeth Rubin, b. 5-1-1989

**V. David Eugene Miller, b. 7-18-1961 m. 11-12-1988 Lisa Ann
Hoefler, b. 9-11-1964**

VI. Kevin David Miller, b. 2-18-1989

VI. Kali Marie Miller, b. 2-12-1992

**V. Lori Ann Miller, b. 10-24-1963 m. 10-15-1988 Michael
Patrick Stanton, b. 7-30-1960**

VI. Michael Patrick Stanton, Jr., b. 8-2-1989

VI. Gregory Robert Stanton, b. 1-31-1991

V. Scott Edward Miller, b. 12-13-1968

V. Lisa Jo Miller, b. 2-12-1970

**IV. Mary Alice Miller, b. 3-23-1937 m. 10-27-1956 Donald Wilbert
Engle, b. 3-3-1935**

**V. Karen Louise Engle, b. 6-2-1957 m. 7-15-1977 Earl Dunfee,
b. 9-8-1956**

VI. Tiffany Marie Dunfee, b. 9-26-1991

**V. Larry Paul Engle, b. 1-1-1959 m. 12-10-1976 Mary Lou
O'Donnell, b. 4-10-1961**

VI. Vicki Eleanor Engle, b. 5-11-1977

- VI. **Amy Sue Engle**, b. 5-18-1979
- VI. **Jodi Michelle Engle**, b. 7-18-1982
- IV. **Delores Ann Miller**, b. 4-17-1946 m. 10-14-1972 **Ronald M. Johnson**,
b. 10-3-1948 (divorced)
- V. **Julia Ann Johnson**, b. 3-16-1973
- V. **Jeffrey Alan Johnson**, b. 9-13-1976

III. EARLE WILLIS MILLER, b. 3-7-1907
m. 5-21-1929
Ethel Mae Platt, b. 5-22-1909

Earle is a retired farmer in Greenville Township

- IV. **Donna Ruth Miller, b. 9-13-1930 m. 2-15-1950 Pvt. Dale Wells, b. 1-25-1929; killed in Viet Nam 7-23-1966 (divorced)**
- V. **Connie Lue Wells, b. 6-22-1952 (twin) (killed 11-21-1971 in automobile accident..**
- V. **Bonnie Sue Wells, b. 6-22-1952 (twin) m. 3-23-1973 Lt. Eddie Albert Dickinson, b. 2-5-1945, retired.**
- VI. **Jennifer Renee Dickinson, b. 9-25-1973**
- VI. **Robyn Lynn Dickinson, b. 9-116-1981**
- V. **Dayle Lee Wells, b. 11-23-1956**
- IV. **David Wilson Miller, b. 9-13-1934**
- IV. **Eugene Willis Miller, b. 4-23-1939 (twin) m. 6-16-1967 Leonora Elaine Sutton, b. 10-24-1944**
- V. **Eugene William Miller, b. 3-7-1968 m. 10-26-1991 Jeanne L. Kincaid, b. 1-11-1971**
- V. **Leroy Raymond Miller, b. 1-21-1972**
- V. **Loure Lee Miller, b. 6-8-1980**
- IV. **Imogene Mae Miller, b. 4-23-1939 (twin) m.**
(1) 10-27-1960 William H. Bowyer, b. 6-18-1939 (divorced)
(2) 3-20-1967 Larry S. Johnston, b. 1-9-1941 (divorced)
- V. **Patricia Lynn Bowyer, b. 8-4-1961 m. 11-12-1978 John Boyle, b. 3-23-1956**
- VI. **Shawn Wesley Boyle, b. 6-20-1979**
- VI. **Paula Ann Boyle, b. 10-12-1981**
- VI. **Jolynne Mae Boyle, b. 2-20-1984**
- V. **Leonard Earl Johnston, b. 5-27-1969 m. 7-31-1993 Tina Marie Shuck, b. 6-6-1972**

V. **Kevin Eugene Johnston**, b. 4-8-1972

II. CATHARINE LUCILLE MILLER, b. 9-24-1917; m. 5-19-1973 Donald A. Maust,
b. 11-22-1906

The youngest child of William Willis and Alice Miller.
Lucille retired from Meyersdale Manufacturing. Donald is retired from
Maust Brothers Trucking & General Hauling.

NO CHILDREN

II

**DESCENDANTS OF
MINERVA MILLER**

- I. MINERVA MILLER, b. 2-10-1883; d. 2-12-1959
m. 10-1-1905
FRANKLIN LLOYD HOCHSTETLER (or) HOSTETLER, b. 9-18-1884; d. 3-20-1920

Minerva Miller was the youngest daughter of Jacob and Catharine (Bare) Miller was born on the W. W. Miller farm in Greenville Township, Somerset County, Pennsylvania. She received a common school education. She helped with the house work at home, and when she grew older she worked for different families in the township. She was confirmed into the Lutheran Church in Greenville Township. Like her family, she was a very religious woman.

While working in the Allen Yutzky home in Pocahontas, she met the man she later married, Franklin Lloyd Hochstetler (or Hostetler). They were married in Meyersdale by Reverend Bishop Conrad G. Lint.

There were six children born to them. They lived on a farm in Greenville Township where he did farming and blacksmithing. In 1917 they moved to Colo, Iowa. They lived there a short time and did farming. He became sickly and they moved to Ames, Iowa.

Minerva had the young children to care for and raise. She was a very good and kind mother, and did any work she could get that she could do in the home to help, including washing for people. After her children were grown, she got a job at Iowa State College, Ames Iowa as a cook. She enjoyed her work, and in later years looked forward to retirement.

he made several trips back to visit her brothers and sisters in Pennsylvania after her retirement. She died on February 12, 1959 and was buried in Iowa.

- III. Clarence Authur Hostetler, b. 5-31-1906; d. 12-19-1968
Anna Belle Hostetler, b. 6-18-1908; d. 1-3-1959
Lloyd Hostetler, b. 1911; d. 1918
Glenn Wilson Hostetler, b. 1-4-1913; d. 12-26-1978
Earl Hostetler, b. 1916; d. 1972
Alice Lucille Hostetler, b. 1919

- III. CLARENCE AUTHOR HOSTETLER, b. 5-31-1906, d. 12-19-1968; m.
(1) Thelma Markley (divorced)
(2) Minnie McQuarter, d. 5-18-1986

Clarence was the oldest son of Frank and Minerva (Miller) Hostetler. He was born in Greenville Township. He lived in Ames, Iowa and was a carpenter by trade.

- IV. Erma Jean Hostetler, (daughter of first marriage) b. _____

- III. **ANNA BELLE HOSTETLER, b. 6-18-1908 d. 1-3-1959; m.**
(1) Clyde Anderson (divorced)
(2) John Matthews

- IV. **Betty Jean Anderson, b. 9-4-1927; d. 1-15-1985; m. Joe Waltermann,**
b. 10-10-1919; d. 4-5-1991.

Betty was a cosmetologist for 40 years. Joe worked for the Illinois Central Railroad for 30 years and delivered U.S. mail to small towns in Iowa upon retiring from the railroad. Betty died of colon and lung cancer, and Joe of a heart attack.

- V. **Ella Janice (Chic) Waltermann, b. 4-26-1944; m. 6-5-1966**
Gayle Everett Lande, b. 8-15-1942

VI. **Kevin Matthew Lande, b. 4-12-1972**

VI. **Nicolle Michelle Lande, b. 1-3-1977**

- V. **Donnette Mae Waltermann, b. 2-2-1949 m. 5-2-1992 Erwin**
Southie Pierce, Jr., b. 2-1-1949

- V. **Peggy Elaine Waltermann, b. 2-12-1951 m. 8-23-1970 Dwayne**
Bruce Koontz, b. _____

VI. **Shane Bruce Koontz, b. 12-30-1971**

VII. **Dustie Jo Koontz, b. 3-12-1989**

VI. **Stacie Jo Koontz, b. 1-31-1974**

VII. **Kendra Leigh Pospisil, b. 8-6-1989**

- V. **Michael John Waltermann, b. 12-30-1953 m. 2-9-1987 Dianna**
Waltermann, b. 2-11-1956

- V. **John Jerry Waltermann, b. 11-17-1955 m. 1-12-1975 Janet**
Kay Anderson, b. 11-29-1956

VI. **Jerry Dean Waltermann, b. 2-1-1977**

VI. **Janelle Marlene Waltermann, b. 3-17-1982**

- V. **Christopher Robin Waltermann, b. 8-20-1959 m. 7-20-1980**
Nancy Jean Anderson

VI. **Rachel Melissa Waltermann, b. 7-18-1983**

VI. **Regina Elizabeth Waltermann, b. 1-22-1987**

VI. **Chelsea Christine Waltermann, b. 12-26-1990**

- V. **Jeffrey Allen Walterman**, b. 10-29-1965 m. 6-27-1987 Debra Lynn Havenga, b. 6-5-1967
- VI. **Candiss Dawn Walterman**, b. 1-13-1987
- VI. **Dillan Joseph Walterman**, b. 12-22-1989

- IV. **Max Glenn Anderson**, b. 10-24-1930 m.
 - (1) (divorced)
 - (2) 8-10-1966 Nancy Wilhite, b. _____
- V. **Betty Ann Anderson**, b. 2-1-1948 m. Walter Litner
 - VI. **Gabriele Litner**, b. _____
 - VI. **Gerhardt Litner**, b. _____
- V. **Michael Anderson**, b. 9-14-1949 m. 6-1967 Janet DuLac
 - VI. **Shannon Anderson**, b. 3-17-1969
 - VI. **Sunsera Anderson**, b. 8-10-1971
- V. **Carol Anderson**, b. 11-21-1951 m.
 - (1) Bruce Luxton (divorced)
 - (2) Keith Radcliff, II
 - VI. **Keith Benson Radcliff, III**, b. 1-16-1978
 - VI. **Jean Macey Radcliff**, b. 2-5-1979
- V. **Michelle Anderson**, b. 8-10-1956; m. 10-3-1975 Ron Smith
 - VI. **Khristy Lee Smith**, b. 10-5-1976
 - VI. **Adam Wayne Smith**, b. 7-19-1982
- V. **Steven J. Anderson**, b. 10-11-1957 m. 11-29-1980 Val Scott
 - VI. **Jeramiah Ryan Anderson**, b. 10-10-1979
 - VI. **Danielle Marie Anderson**, b. 9-10-1981
- V. **Debra Lee Anderson**, b. 11-11-1958 m. 7-24-1977 Carlton Lee Scott
 - VI. **Carissa Lynn Scott**, b. 8-8-1978
 - VI. **Christopher Lee Scott**, b. 10-13-1980; d. 9-15-1982

IV. **Merlynn Morris Anderson**, b. 10-30-1931 m. 9-9-1952 Elaine Evenson

V. **Sherrie Lynne Anderson**, b. 11-1-1953 m. Jerry Moore

V. **Gerald Merlyann Anderson**, b. 11-2-1957

V. **Mark David Anderson**, b. 9-28-1962

V. **Lisa Ann Anderson**, b. 11-13-1965

II. LLOYD HOSTETLER, b. 1911; d. 1918

- - - - -

III. GLENN WILSON HOSTETLER, b. 1-4-1913, d. 12-26-1978; m. 1934
Jessie Hidlebaugh, d. 2-1984

Son of Frank and Minerva (Miller) Hostetler, born in Greenville Township. Self-employed -- drywall business. Lived in Sacramento, CA.

IV. Dennis Blayne Hostetler, b. 1935

Dennis Blayne Hostetler is in the real estate business. He lives in Los Angeles, CA. He is also a mortician.

- III. EARL HOSTETLER, b. 1916, d. 1972; m. 8-8-1949 Betty Mae Anson,
b. 11-11-1929 (divorced)

Earl Hostetler was born in Greenville Township, Pennsylvania. When he was a young man in his teens, he had the misfortune of hurting his feet. In his physical activities, he jumped over a fence and the heel bones came through the heels. He was hospitalized for some time and was unable to walk for a long time. He suffered great pain. He was very patient with his suffering. He finally learned to walk with crutches, and finally canes, and at long last he could walk without aid, only his shoes were built stronger for support. He lived with his mother and was a great comfort to her after the rest of her family married. On October 8, 1949, he married Betty Mae Anson, whom he met while in the hospital. She was his nurse. They were divorced. He lived at his mother's place in Ames, Iowa until his death.

- IV. Wanda Lucille Hostetler, b. 10-8-1950 m. 7-23-1966 Gary Grant Bates, b. 1-28-1945. He is associated with the Salvation Army and a Scout Master. They live in Hutchinson, Kansas.

V. Gary Eugene Bates, b. 9-18-1966

V. Wesley Leon Bates, b. 2-11-1971

III. ALICE LUCILLE HOSTETLER, b. 1919 m. Milvin R. Jewett, d. 12-1980

Alice was the youngest daughter, born in Ames, Iowa. She drove a school bus and he was a truck driver. They live in Des Moines, Iowa.

IV. Lyndell Franklin Jewett, b. _____-1936 m. _____-1959 Nancy Gillispie, b. _____. He served in the U.S. Air Force, and retired in 1977 as a Major. They live in Denver, Colorado.

V. Lyndell Franklin Jewett, Jr., b. 3-31-1960

V. Megan Rebecca Jewett, b. 2-2-1972

V. Sean Patrick Jewett, b. 5-__-1973

IV. Calvin Richard Jewett, b. 9-26-1943 m. 2-28-1964 Nancy Lee Davenport, b. 11--30-1945

V. Patricia Ann Jewett, b. 9-10-1964

V. Carol Ann Jewett, b. 4-2-1971

**IV. Lynda Rickie Jewett, b. 5-11-1945 m.
(1) 11-1964 Philip Hoffman, (divorced)
(2) Charles W. Peterson, b. _____; d. 1974**

V. Mark Richard Hoffman, b. 4-2-1966

V. Jacquelyn Annette Hoffman, b. 7-23-1969

V. Charles Wayne Peterson, Jr., b. 5-10-1976

II.
DESCENDANTS OF
MILTON PETER MILLER

II.

MILTON PETER MILLER, b. 9-8-1884; d. 4-8-1949

m.

(1) 5-8-1912 Agnes Brand Spence, b. 4-15-1888; d. 1-13-1928

(2) 1943 Rose I. Brown

Milton Peter Miller, youngest son of Jacob P. and Catharine (Bare) Miller, was born at the family home in Greenville Township, Somerset County, Pennsylvania. This home is now occupied by Earle W. Miller. Milton attended the Miller School to the sixth grade. He then worked on the arm until he was 16. After that he worked for the telephone company trimming trees and doing other lineman work.

He was always prepared to play jokes and tricks on his brothers, sisters, the local hermit, and his father's farm hands. He usually travelled with other young men who enjoyed this type of pass time. At 21, he was given the opportunity to go to college. He received an athletic scholarship for football and track. This included two years of prep school and four years of college at Gettysburg. He majored in Chemistry. There he was nicknamed "Milky" because milk was the strongest beverage he would touch. He played right tackle on the football team, threw the hammer, javelin, discus and shot-put in track. In 1911, he graduated with a Bachelor of Science degree.

He returned to Greenville and there purchased one of the first cars, a 1911 Ford Roadster. That Fall, he taught in the Garrett High School. For sometime he had courted a little Scotch school teacher from the Meyersdale Grade School. She was a graduate of the Indiana State Normal School. On May 1, 1912 they were married by the Reverend Young in the Lutheran parsonage. They settled in Meyersdale, where Milton then worked for the S.A. Kennell Lumber Company.

Due to the poor health of Milton and his wife, they decided to move to South Langhorne, Bucks County, Pennsylvania. Here he bought ten acres, built a large comfortable home, and worked in factories and farmed. He established a lumber business and building business. At the beginning of World War I, due to the lack of lumber, he had to close his business. He then worked in various building trades such as ship building and home building. In 1935, he built an ice manufacturing plant which proved to be successful. It was during this time that his wife Agnes' health continued to fail. After a long illness, she passed away on January 13, 1928. Reverend Dallas Baer officiated at the funeral services and she was laid to rest in the Hulmeville Cemetery.

Milton continued in the business until the Fall of 1933. He then worked in various factories in Philadelphia, and finally moved there in 1935. Gradually, he re-established a home there, and in 1943 married Rose I. Brown. He was a great sports enthusiast, especially baseball. He was a devoted Philadelphia Athletics fan. As he drew near his retirement, his main ambition was to go to Florida and make a home there. He never realized this life-long ambition, because with only four months to go until his retirement, he was killed in an accident on the evening of April 8, 1949 at Midvale Steel Company. He was buried beside his wife in the Hulmeville Cemetery in Langhorne, Pennsylvania.

- II. Virginia Ruth Miller, b. 4-14-1913; d. 4-14-1913
 Jean Catherine Miller, b. 5-15-1915; d. 1-21-1989
 Ester Louise Miller, b. 6-7-1917; d. 12-10-1925
 Edward Deal Miller, b. 8-28-1919; d. 12-31-1985
 Beverly Milton Miller, b. 4-11-1921
 Agnes Rutherford Miller, b. 5-29-1924
- III. VIRGINIA RUTH MILLER, b. 4-14-1913; d. 4-14-1913
- III. JEAN CATHERINE MILLER, b. 5-15-1915; d. 1-21-1989
- III. ESTER LOUISE MILLER, b. 6-7-1917; d. 12-10-1925
- III. EDWARD DEAL MILLER, b. 8-28-1919, d. 12-31-1985; m. 5-25-1944
 Adeline Wisinger, b. 4-20-1921 (In the Immanuel Lutheran Church
 of Frankford.

Edward Deal Miller was born in the family home in South Langhorne, Pennsylvania. After his mother's death, he spent some of his early winters in Greenville Township. This had become his second home. He also attended the Greenville Township schools. In 1939, he graduated from northeast High School and started in the government service as an Apprentice Machinist.

Edward served in the U.S. Army from 1944 to 1946. He returned to government service in Philadelphia, Pennsylvania in 1947; retired from government service in 1973.

- IV. Edward Deal Miller, Jr., b. 3-21-1946 m. 9-6-1969 Diane Judith
 Leyden, b. 8-2-1944 (in St. Stephens Lutheran Church,
 Feasterville, Pennsylvania)

Edward Deal Miller, Jr. was born in Baltimore, Maryland. He graduated from Abraham Lincoln High School of Philadelphia in 1964. He served a four-year apprenticeship as a tool and diemaker.

- V. Edward Deal Miller, III, b. 5-2-1973

- IV. Nancy Adelaide Miller, b. 3-2-1951

Nancy Adelaide Miller was born in Philadelphia. She graduated from Neshaminy High School, Langhorne, Pennsylvania in 1968, then attended the Abington Memorial Hospital School of Nursing in Abington, Pennsylvania. She graduated as an RN in 1971

III. BEVERLY MILTON MILLER, b. 4-11-1921; m. 8-14-1941 Ruth Eloise Griffith, b. 7-11-1922

Beverly was born in South Langhorne, Pennsylvania. After his mother's death, he spent some of his early years with her relatives and in Greenville Township. He is a high school graduate. He served his apprenticeship with the government. He was employed at the Frankford Arsenal as an Engineering Technician Supervisor. He served three years in the U.S. Marines.

IV. Spence Richard Miller, b. 4-30-1947 m. 8-10-1975 Shella Randy Heller, b. 1-14-1953 (at the Congregation Rodeph Shalom, Elkins Park, PA.)

V. Elisha Ann Miller, b. 11-3-1979

V. Jessica Anne Miller, b. 4-14-1984

IV. Janis Lynn Miller, b. 7-18-1954

IV. Lauren Beth Miller, b. 6-6-1956 m. 6-24-1983 Thomas John Muth, b. 2-17-1954

V. Andrew Stephen Muth, b. 8-10-1985

V. Rebecca Leigh Muth, b. 7-12-1990

III. AGNES RUTHERFORD MILLER, b. 5-29-1924; m. 3-15-1947 Dr. William Werner Orrison, b. 8-31-1921; d. 8-29-1973

Ruth was born in South Langhorne, Pennsylvania. After her mother's death, she was raised by her aunt and uncle, Dr. and Mrs. B. N. Jones in Winston Salem, North Carolina. She graduated from high school and then took her nurses' training, graduating as an RN. She worked at the Emergency Hospital in Washington, D.C. After her marriage, and her husband served two years in the U.S. Army, he entered the medical profession in Brunswick, Maryland. They later moved to Meade, Kansas where he practiced in medicine and general surgery until his death.

IV. William Werner Orrison, b. 4-2-1949 m. 9-25-1982 Rebecca Lynn Spiller, b. 9-12-1959

V. William Werner Orrison III, b. 2-1984

V. Jennifer Jean Orrison, b. 1-18-1987

V. Michael Matthew Orrison, b. 7-16-1988

IV. Mary Louise Orrison, b. 8-16-1956 m. 12-17-1977 William Gregory Woods, M.D., b. 12-7-1956

V. William Gregory Woods, b. 4-20-1982

V. James Franklin Woods, b. 8-31-1984

V. Charles Andrew Woods, b. 12-21-1986

V. Emily Catherine Woods, b. 4-5-1989

IV. Agnes Rutherford Orrison, b. 10-30-1957 m. 5-9-1992 Bryan C. Miquelon, b. 6-22-1955