

N	C	D	P
1	S	42 W	68
2	N	88 W	28
3	N	62 W	38
4	N	37 E	20
5	N	71 E	28
6	N	50 E	46
7	N	8 E	44
8	N	26 E	83
9	N	64 E	30
10	N	24 E	34
11	N	52 W	38
12	N	7 E	66
13	N	28 E	52
14	N	74 E	115
15	N	41 E	95
16	N	16 E	80
17	N	53 E	32
18	N	3 W	66
19	N	21 E	120
20	N	51 E	72
21	N	79 E	40
22	N	40 E	110
23	N	29 E	159
24	N	56 E	110
25	N	16 E	44
26	N	51 E	56
27	S	62 E	164
28	S	14 W	38
29	S	57 W	120
30	N	54 W	24
31	S	62 W	66
32	N	88 W	60
33	S	7 W	105
34	S	24 W	50
35	S	44 W	100
36	S	...	32
37	S	35 W	40
38	S	57 W	165
39	S	24 W	240

by a Scale of 100 Equal Parts in an Inch

then by a straight line to the beginning

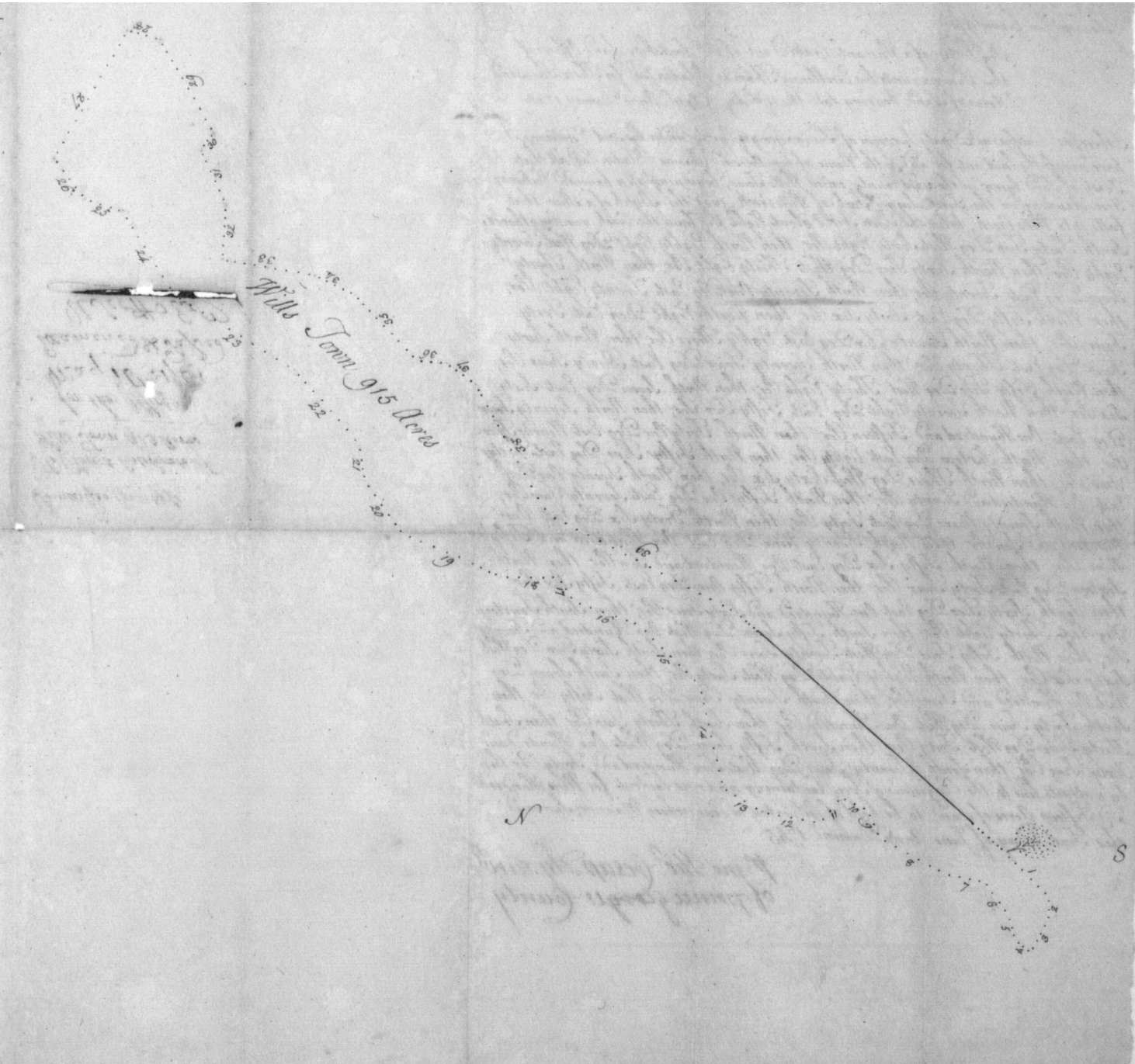

I therefore Certifie, as Deputy Surveyor of Prince Georges County, under his said Excellency, I have carefully laid out for and in the Name of him the said Thomas Bladen Esq all that Tract of Land lying in the said County, called Wills Town, beginning at a bounded Hickory Tree standing in the First Large Tract of Wills Creek, near the Bank of a Run that falls into Wills Creek, below the Town Field about Eight Per from the Creek, running thence

Figure 987

This is the 1745 Wills Town survey, which was performed by Thomas Cresap.